

**BATS BYX EXCHANGE, INC.
BATS BZX EXCHANGE, INC.
BATS EDGA EXCHANGE, INC.
BATS EDGX EXCHANGE, INC.
OFFICE OF HEARING OFFICERS**

The Department of Market Regulation,
on behalf of Bats BYX Exchange, Inc.,
Bats BZX Exchange, Inc.,
Bats EDGA Exchange, Inc., and
Bats EDGX Exchange, Inc.

Complainant,

v.

Lek Securities Corporation (CRD No.
33135),

and

Samuel Frederik Lek (CRD No. 1642936),

Respondents.

Disciplinary Proceeding
Nos. 20110297130-10 (BYX),
20110297130-11 (BZX),
20110297130-12 (EDGA), and
20110297130-13 (EDGX)

CONSOLIDATED STATEMENT OF CHARGES

The Department of Market Regulation of the Financial Industry Regulatory Authority (“FINRA”), on behalf of the Bats BZX Exchange, Inc. (“BZX”), Bats BYX Exchange, Inc. (“BYX”), Bats EDGA Exchange, Inc. (“EDGA”), and Bats EDGX Exchange, Inc. (“EDGX”), alleges that:

Summary

1. Between October 1, 2010 and June 30, 2015 (the “relevant period”), Lek Securities Corporation (“LSCI” or the “Firm”) and its CEO, Samuel Frederik Lek (“Lek”), aided and abetted manipulative trading (“layering”) by “Avalon,” a customer of the Firm whose master-sub account was known as “the Avalon account.” LSCI also aided and abetted Avalon in

the operation of an unregistered broker-dealer through the Avalon account. In addition, LSCI committed, and Lek caused, Market Access Rule violations; LSCI and Lek committed supervisory violations; and LSCI committed numerous ancillary violations concerning retention of electronic communications, and other supervisory violations pertaining to the failure to conduct periodic examinations of customer accounts, review of electronic communications, Central Registration Depository (“CRD”) information, and outside business activities. The violations occurred on numerous exchanges, including BZX, BYX, EDGA, and EDGX (collectively, “the Bats exchanges”).

2. Taken together, the various violations demonstrate that LSCI and Lek knowingly or with extreme recklessness aided and abetted the misconduct occurring in the Avalon account throughout the relevant period simply because the Avalon account brought in sufficient business to the Firm to make it profitable, notwithstanding numerous red flags and ongoing investigations into the activity by FINRA, the Securities and Exchange Commission (“SEC”), and the Bats Exchanges.

Respondents and Jurisdiction

3. LSCI is a Delaware corporation headquartered in New York, NY, and has been registered with FINRA since April 1, 1996. LSCI operates as an independent order-execution and clearing firm providing customers direct market access to numerous exchanges. LSCI is a member of the Bats exchanges, FINRA, and the following exchanges relevant to this Statement of Charges: The NASDAQ Stock Market LLC (“Nasdaq”); NASDAQ BX, Inc. (“BX”); NASDAQ PHLX LLC (“PHLX”); NYSE LLC (“NYSE”); NYSE Arca, Inc. (“NYSE Arca”); NYSE MKT LLC (NYSE AMEX LLC prior to May 14, 2012) (“NYSE MKT”); and International Securities Exchange, LLC (“ISE”). BZX, BYX, EDGA and EDGX each has

jurisdiction over LSCI because it is currently registered as a member firm of each of the Bats exchanges and it committed the misconduct at issue while a member.

4. Lek has been employed in the securities industry since August 1986, and founded the Firm in January 1990. At all times during the relevant period, Lek has been the owner, CEO, and Chief Compliance Officer (“CCO”) of LSCI. BZX, BYX, EDGA and EDGX each has jurisdiction over Lek because he is currently associated with LSCI, a member firm of each of the Bats exchanges, and committed the misconduct at issue while registered with a member firm.

STATEMENT OF FACTS TERMINOLOGY

Master-Sub Account Structure

5. In the master-sub account trading model, a top-level customer typically opens an account with a registered broker-dealer (the “master account”) that permits the customer to have subordinate accounts for different trading activities (the “sub-accounts”). The master account is usually subdivided into sub-accounts for the use of individual traders or groups. In some instances, the sub-accounts are further divided to such an extent that the master account customer and the registered broker-dealer with which the master account is opened may not know the actual identity of the underlying traders.¹

6. Although master-sub account arrangements may be used for legitimate business purposes, some customers who seek to use master-sub account relationships structure their account with a broker-dealer in this fashion in an attempt to avoid or minimize regulatory obligations and oversight.²

¹ SEC Office of Compliance Inspections and Examinations (“OCIE”) National Exam Risk Alert, Vol. 1, No. 1, pp. 1-2 (Sept. 29, 2011).

² *Id.*

7. A sub-account trader may, for example, open multiple accounts under a single master account and proceed to effect trades on both sides of the market to manipulate a stock price by entering orders to drive the price up, mark the close, or engage in other manipulative activity. Such conduct may create the false appearance of activity or volume and, as a result, may fraudulently influence the price of a security.³

Layering

8. Layering is a form of market manipulation that typically includes placement of multiple limit orders on one side of the market at various price levels at or away from the National Best Bid and Offer (“NBBO”) that are intended to create the appearance of a change in the levels of supply and demand. In some instances, layering involves placing multiple limit orders at the same or varying prices across multiple exchanges or other trading venues. An order is then executed on the opposite side of the market and most, if not all, of the multiple limit orders are immediately cancelled. The purpose of the multiple limit orders that are subsequently cancelled is to induce, or trick, other market participants to enter orders due to the appearance of interest created by the orders such that the trader is able to receive a more favorable execution on the opposite side of the market.⁴

³ *Id.*, pp. 6-7.

⁴ See, e.g., FINRA Press Release (Sept. 25, 2012) (“FINRA Joins Exchanges and the SEC in Fining Hold Brothers More Than \$5.9 Million for Manipulative Trading, Anti-Money Laundering, and Other Violations”) (re: *In the Matter of Hold Brothers On-Line Inv. Svcs., LLC*, Admin. Proc. No. 3-15046 (Sept. 25, 2012)). Two years prior to the *Hold Brothers* press release, FINRA issued a press release announcing fines and sanctions against Trillium Brokerage Services and others. See FINRA Press Release (Sept. 13, 2010) (“FINRA Sanctions Trillium Brokerage Services, LLC, Director of Trading, Chief Compliance Officer, and Nine Traders \$2.26 Million for Illicit Equities Trading Strategy”) (re: *Trillium Brokerage Services, LLC*, FINRA STAR No. 20070076782-01 (Aug. 5, 2010)). In doing so, the *Trillium* press release stated that the firm “entered numerous layered, non-bona fide market moving orders to generate selling or buying interest in specific stocks. By entering the non-bona fide orders, often in substantial size relative to a stock’s overall legitimate pending order volume, Trillium traders created a false appearance of buy- or sell-side pressure.” *Id.*

9. The multiple limit orders that are cancelled are termed “non-bona fide” herein, while the executed orders are termed “bona fide.” Non-bona fide orders refers to orders that a trader does not intend to have executed; rather, they are intended to inject false information into the marketplace about supply and demand for the security at issue and thereby induce other market participants to execute against the bona fide orders (*i.e.*, orders that the trader intends to have executed) for the same security on the opposite side of the market.

10. The false appearance of supply and demand typically pushes the price in a direction favorable to the trader, and permits the trader to obtain better prices on the bona fide orders, or better prices for that quantity and at that point in time, than would otherwise be available.

11. When both the non-bona fide cancellations and bona fide executions constituting an instance of layering occur through the same Market Participant Identifier (“MPID”), it is termed a “single-participant” instance. When the non-bona fide cancellations occur through a different MPID than the MPID used for the bona fide executions, it is termed a “pair-participant” instance.

Origins of the Avalon Account at LSCI

12. Genesis Securities, LLC (“Genesis”) was previously a broker-dealer and a member of FINRA, BZX, BYX, EDGA and EDGX. Sergey Pustelnik a/k/a Serge Pustelnik (“Pustelnik”) was previously a registered representative at Genesis.

13. Pustelnik handled the Regency Capital (“Regency”) account at Genesis, which was a focus of a FINRA investigation into the operation of unregistered broker-dealers through master-sub accounts. The Regency account was a master-sub account that provided market access to foreign traders. One of its sub-accounts was called “Avalon.”

14. The Avalon sub-account, in turn, was a master-sub account with sub-accounts in which Russian and Ukrainian individuals traded. The Avalon group of traders was originally brought to the Regency account by “NF,” who was a close friend of Pustelnik, and “AL,” who was Pustelnik’s brother-in-law.

15. While at Genesis, Pustelnik had an assistant, “SVP,” who received paychecks from Avalon.

16. On September 8, 2010, in the midst of ongoing investigations by the Bats exchanges, FINRA, and the SEC, Pustelnik’s registration with Genesis was terminated.

17. On September 16, 2010, Genesis closed the Regency account, including the Avalon sub-account.

18. NF, who was not registered, became the manager of a newly-incorporated, purportedly foreign entity called Avalon FA, Ltd.

19. In October 2010, Pustelnik brought the Avalon traders to LSCI, followed by AL and SVP, who were hired by LSCI in December 2010 and January 2011, respectively. The Avalon account at LSCI was opened under the name Avalon FA, Ltd.

20. SVP was hired to be Pustelnik’s assistant, and AL was hired to be the registered representative on the Avalon account.

21. In migrating the Avalon account to LSCI, Pustelnik was paid as a putative “foreign finder” for LSCI, although he was a U.S. citizen.

22. On March 11, 2011, Pustelnik became a registered representative with LSCI.

23. Thus, Avalon, as referred to herein, is both a legal entity⁵ and a group of traders trading through Avalon's account at LSCI.

24. Following the departure of Avalon from Genesis, Genesis withdrew its application for membership with NYSE on January 20, 2011; was terminated from Nasdaq and BX on August 8, 2011; expelled from BZX and BYX on May 14, 2012; and its membership revoked from EDGA and EDGX on May 16, 2012 for various supervisory violations. The violations included failing to conduct adequate reviews for potentially manipulative trading activity; failing to subject to heightened review accounts that posed increased risk, either because of the accountholder's regulatory history, country of origin, employment status, or because of trading in the account that was the subject of regulatory inquiries; and for failing to supervise and establish adequate Written Supervisory Procedures ("WSPs") to address, *inter alia*, master sub-account arrangements, the use of foreign finders, and review of transactions for suspicious activity.

25. On May 21, 2012, Genesis was expelled from FINRA for, *inter alia*, willful violations of Section 15(A)(1) of the Securities Exchange Act of 1934 (the "Exchange Act"), aiding and abetting such violations, willful violations of SEC Rule 17a-4, and supervisory violations based upon findings that the firm and its CEO operated two unregistered broker-dealers through master and subaccount arrangements at the firm, even though the firm and its CEO were aware that the subaccounts had different beneficial owners, that the master accounts charged the subaccounts transaction-based compensation, and that the master account profited by charging commission rates that were higher than the rates they paid to the firm.

⁵ Avalon actually uses two legal entities as alter egos: Avalon FA, Ltd., a purported foreign corporation, and Avalon Fund Aktiv, a U.S. corporation.

26. On January 21, 2015, Pustelnik was barred from the industry by FINRA for violating FINRA Rule 8210 when he refused to provide a copy of emails in his personal email account – an account he used for business purposes at LSCI – in response to a FINRA Market Regulation request in this matter.

27. On June 12, 2015, AL was barred from the industry by FINRA for refusing to testify in this matter after asserting his Fifth Amendment privilege against self-incrimination.

Manipulative Trading in the Avalon Account

28. From November 2010 through June 2015, Market Regulation's layering surveillance patterns detected more than 1.7 million instances of layering at LSCI.

29. Specifically, between November 2010 and July 2012, Market Regulation's exchange-specific surveillance patterns detected 5,538 instances of "single-participant" instances of layering; *i.e.*, an execution on one side of the market (a bona fide order) that was quickly followed by a number of cancelled orders on the other side of the market (non-bona fide orders), where *both the execution and cancellations* occurred through the same LSCI MPID.⁶

30. After implementing a cross-market surveillance pattern beginning in August 2012 (that is, surveilling for an instance of layering where the execution and cancelled orders occurred on more than one exchange),⁷ Market Regulation detected, through the end of June 2015, an additional 1,213,658 instances of single-participant layering at LSCI. See Exhibit 1 (attached) for exchange-by-exchange and aggregate data.

⁶ The surveillance patterns count each layering bona fide execution as an instance of layering, regardless of the number of non-bona fide cancellations. Only instances that meet alert criteria, however, are counted.

⁷ The cross-market surveillance period began in August 2012 for some exchanges but as late as October 2014 for others.

31. The cross-market surveillance pattern also detected 485,011 “paired-participant” instances of layering during the same period, *i.e.*, an execution on one side of the market that was quickly followed by a number of cancelled orders on the other side of the market, *where the execution but not the cancellations* occurred through an LSCI MPID. See Exhibit 2 (attached) for exchange-by-exchange and aggregate data.

32. As part of its investigation, FINRA requested trading data from LSCI in 224 stock symbols involved in the reported layering. Review of the trading data confirmed that each instance reflected *actual* layering activity (except where the trading data provided by LSCI was insufficient to make that determination); *i.e.*, multiple orders were placed on one side of the market at various price levels at or away from the NBBO, creating the appearance of a change in the levels of supply and demand, and triggering the price of the security to move. An order was then executed on the opposite side of the market at the artificially created price and most, if not all, of the remaining orders were immediately cancelled. While both the bona fide executions and non-bona fide cancellations occurred in LSCI accounts, transactions were often routed to multiple exchanges, *i.e.*, cross-market. In total, actual layering activity was confirmed in 217 of the 224 symbols. See Exhibit 3 (attached).

33. The trading data for the 224 symbols also reveals the prominent role the Avalon account played in the layering activity at LSCI with respect to the selected symbols. Avalon was involved to some extent in almost all layering activity (in 215 of the 217 symbols) and dominated it in most instances (in 148 of the 215 symbols, at least 95% of all transactions, *i.e.*, cancellations or executions, involved Avalon; in 198 of the 215 symbols, at least 50% of all transactions involved Avalon).

34. Indeed, Avalon blotter data, mapped into the cross-market data, confirms the role of the Avalon account in the layering activity at LSCI. In the aggregate, Avalon was involved in 526,052 instances of single-participant layering and 95,515 instances of paired-participant layering across multiple exchanges during the cross-market surveillance period. See Exhibits 4 and 5 (attached) for exchange-by-exchange and aggregate data.

35. Thus, the Avalon account was involved in approximately 43% of all single-participant layering instances and in approximately 20% of all paired-participant layering instances where the executions occurred at LSCI. The Avalon account was also used in approximately 81% of all single-participant cancellations and 72% of all paired-participant cancellations detected at LSCI. See Exhibits 6 and 7 (attached).

36. Significantly, LSCI was responsible for just 0.07% of cross-market order flow volume among all market participants during the cross-market surveillance period, but for 14.79% of all non-bona fide cancellations. Further, during the same period, *one out of every 13 orders* at LSCI was non-bona fide; for all other market participants, the ratio was *one out of every 3,143 orders*.⁸ Exhibit 8 (attached).

37. LSCI and Lek profited from the layering scheme through receipt of commissions, fees, and rebates from Avalon's trading.

38. Below are examples of such trading involving multiple exchanges, including BZX, BYX, EDGA and EDGX.

⁸ These numbers consider all instances of layering, not just those meeting alert criteria.

Trading in “AAA”⁹ on November 30, 2012

39. On November 30, 2012, the NBBO for AAA was \$6.77 (50,000 shares) x \$6.78 (12,000 shares).

40. From 12:26:58.000 to 12:27:40.000, Avalon placed 60 orders through its account at LSCI to sell short a total of 600,000 shares of AAA at share prices ranging from \$6.79 to \$6.77. The sell orders were non-disclosed.¹⁰ These orders were routed for execution to BZX and various exchanges, including EDGA, EDGX, NYSE, NYSE Arca, and Nasdaq.

41. A fraction of a second later, at 12:27:40.248, the NBBO for AAA decreased to \$6.75 (12,700 shares) x \$6.76 (24,400 shares).

42. At 12:28:03.000, Avalon placed an order to buy 99,600 shares of AAA, which resulted in Avalon buying 58,800 shares of AAA at the lower price of \$6.75 per share. The buy orders were fully displayed.

43. Next, from 12:28:21.000 to 12:29:52.000, Avalon placed orders to buy that resulted in Avalon buying an additional 50,200 shares of AAA at \$6.76 per share.

44. In sum, in less than three minutes Avalon bought a total of 109,000 shares of AAA at prices 1-2 cents lower than the NBBO price prior to this activity.

45. A fraction of a second later, at 12:29:57.697, the NBBO for AAA became \$6.76 (22,000 shares) x \$6.77 (18,500 shares).

46. At 12:29:57.000, Avalon canceled 15 of its 60 orders to sell AAA short that were priced at \$6.77 per share, leaving open the 45 orders priced at \$6.78 and \$6.79 per share.

⁹ The actual trading symbols are anonymized herein but set forth in the Notice of Aliases filed herewith.

¹⁰ A “Dsply Cd” of “N” indicates that the orders were ‘*unattributable and displayable*.’ This means that the order interest was displayed but the interest was aggregated under a non-attributable MPID and thus the identity of the trader was not disclosed.

47. From 12:30:08.000 to 12:30:16.000, Avalon purchased an additional 4,200 shares of AAA at prices ranging from \$6.765 to \$6.77 per share.

48. Finally, from 12:30:18.000 to 12:30:19.000, Avalon canceled its remaining 45 orders to sell AAA short at prices ranging from \$6.79 to \$6.78. Thus, in less than four minutes, Avalon placed a total of 370 orders, cancelled all 60 of its sell short orders, leaving only buy orders that resulted in the purchase of a total of 113,200 shares of AAA at prices ranging from \$6.75 to \$6.77 per share, which was .01 to .02 lower than it would have received in the absence of such layering, reaping a potential profit of \$1,972.91 for this one layering instance.

Trading in “BBB” on December 12, 2014.

49. On December 12, 2014 at 12:14:10.077, the PBBO¹¹ for BBB was \$91.64 (100 shares) x \$91.69 (100 shares).

50. From 12:14:12.000 to 12:14:13.000, Avalon placed six non-bona fide orders, each to sell short 100 shares of BBB at \$91.69 per share. These orders were sent to NYSE Arca, EDGX and BYX for display.

51. At 12:14:13.121, the PBBO was \$91.64 (200 shares) x \$91.69 (700 shares).

52. Next, at 12:14:21.000, Avalon placed an order to purchase 1,900 shares of BBB at \$91.65 per share. This order was sent to EDGX. Only 900 shares of this order were displayed.

53. A fraction of a second later, at 12:14:21.573, the PBBO became \$91.65 (900 shares) x \$91.67 (100 shares).

¹¹ “Protected Best Bid and Offer” is defined as “a quotation in an NMS stock that: (i) Is displayed by an automated trading center; (ii) Is disseminated pursuant to an effective national market system plan; and (iii) Is an automated quotation that is the best bid or best offer of a national securities exchange, the best bid or best offer of The Nasdaq Stock Market, Inc., or the best bid or best offer of a national securities association other than the best bid or best offer of The Nasdaq Stock Market, Inc.” 17 CFR §242.600 - *NMS Security Designation and Definitions*.

54. Between 12:14:21.000 and 12:14:22.000, Avalon received eight executions resulting in the purchase of 1,700 shares of BBB at \$91.65 per share, and then immediately cancelled the remaining 200 shares of its 1,900 share buy order.

55. Within one second of purchasing the 1,700 shares of BBB (*i.e.*, bona fide executions), Avalon cancelled its six non-bona fide sell short orders.

56. At 12:14:22.209, the PBBO was \$91.62 (300 shares) x \$91.67 (100 shares). The activity started at 12:14:12 and ended at 12:14:22, resulting in Avalon buying 1,700 shares of BBB at \$91.65 per share. Shortly thereafter Avalon reversed sides of the market using the same pattern of order entry and trading activity.

57. At 12:14:23.005, the PBBO was \$91.66 (100 shares) x \$91.70 (100 shares).

58. From 12:14:27.000 to 12:44:55.000, Avalon placed 23 non-bona fide orders to purchase 2,300 shares of BBB at prices ranging between \$91.67 and \$91.83 per share. These 23 orders were sent to Nasdaq, NYSE Arca, EDGX and BYX, 21 of which were displayed. Within seconds, the orders resulted in Avalon purchasing a total of 300 shares at prices ranging between \$91.70 and \$91.83 per share, at an average price of \$91.78 per share.

59. At 12:14:55.511, the PBBO became \$91.79 (700 shares) x \$91.84 (300 shares).

60. Seconds later, at 12:14:59.000, Avalon placed an order to sell short 2,100 shares of BBB at \$91.84 per share, which was sent to EDGX. Only 900 shares of the order were displayed.

61. At 12:14:59.046, the PBBO became \$91.81 (100 shares) x \$91.84 (900 shares).

62. Beginning at 12:14:59.000, Avalon's sell short order was executed, resulting in Avalon selling short a total of 900 shares at \$91.84 per share. Avalon then cancelled the remaining 1,200 shares of its sell short order.

63. Seconds later, Avalon cancelled 20 of the non-bona fide buy-side orders, previously sent to NYSE Arca, EDGX, and BYX.

64. Upon completion of the cancellation of Avalon's last sell-short order, the PBBO became \$91.74 (100) x \$91.87 (100).

65. Thus, the activity resulted in Avalon selling short 900 shares of BBB at \$91.84 per share and purchasing 300 shares at \$91.78 per share. The sale price received by Avalon for its shares was at a price that would not have been otherwise available absent the existence of Avalon's layering activity.

66. In so doing, Avalon purchased a total of 1,700 shares at \$91.65 and sold a total of 900 shares at \$91.84, generating a potential per-share profit of \$0.19 and a total profit of approximately \$153.90 in less than a minute.¹²

Trading in "CCCC" on May 1, 2015.

67. On May 1, 2015 at 9:38:29.540, the PBBO for CCCC was \$29.02 (300 shares) x \$29.11 (300 shares).

68. From 9:38:32.578 to 9:38:32.580, Avalon placed two bona fide limit orders to sell short a total of 1,200 shares of CCCC priced at \$29.10 that LSCI sent to EDGX and Nasdaq for display. Only 100 shares of each order to sell short were displayed, with the remaining 1,000 shares hidden in reserve.

69. Between 9:38:34.002 and 9:38:35.930, Avalon placed ten non-bona fide orders to purchase a total of 1,000 shares of CCCC; six of those orders were at a limit price of \$29.06 per

¹² Avalon's profit on the 900 shares in the example above was determined by taking the difference between the VWAP of the price of the shares bought and the price of the shares sold. Profit = 900*(VWAP sell price - VWAP buy price) = 900* (\$91.84-\$91.65).

share and the four remaining orders were at a limit price of \$29.07 per share. LSCI sent the orders to Nasdaq, NYSE Arca, EDGA and EDGX. All orders were fully displayed.

70. Within one second after placing its non-bona fide orders, the PBBO became \$29.08 (300 shares) x \$29.10 (100 shares).

71. Next, between 9:38:36.020 and 9:38:36.035, Avalon received executions on its bona fide orders resulting in it selling short a total of 800 shares of CCCC at \$29.10 per share.

72. From 9:38:36.097 to 9:38:36.140, Avalon placed three limit orders to purchase 300 additional shares of CCCC at \$29.08 per share. LSCI sent the orders to EDGX, Nasdaq, and EDGA. All of the orders were fully displayed. With the addition of these three non-bona fide orders, Avalon's displayed interest to purchase shares of CCCC increased to 1,300 shares.

73. Less than 0.1 seconds later, Avalon received another execution on its bona fide orders resulting in it selling short an additional 100 shares at \$29.10 per share.

74. Between 9:38:36.925 and 9:38:36.939, Avalon cancelled six of its previous non-bona fide orders to purchase CCCC and canceled its remaining bona fide orders to sell short 300 shares of CCCC.

75. Next, from 9:38:36.943 to 9:38:36.969, Avalon cancelled its remaining seven non-bona fide orders to purchase CCCC.

76. At 9:38:36.970, the PBBO was \$29.08 (100 shares) x \$29.15 (400 shares).

77. The above activity started at 9:38:32.578 and ended at 9:38:36.969 and resulted in Avalon selling short 900 shares of CCCC at a price of \$29.10 per share. The execution price received by Avalon for its orders to sell CCCC short was higher than the PBBO price (\$29.02) it would have received absent the existence of its layering activity.

78. Less than a minute later, Avalon reversed sides using the same pattern of order entry and trading activity. At 9:38:50.209, the PBBO was \$29.00 (400 shares) x \$29.08 (300 shares).

79. From 9:38:50.706 and 9:38:50.708, Avalon placed two bona fide limit orders to purchase a total of 1,362 shares of CCCC at \$29.04 per share. LSCI sent the orders to EDGX and Nasdaq. Only 100 shares of each of Avalon's orders were displayed.

80. Between 9:38:51.810 and 9:38:54.047, Avalon placed 11 non-bona fide orders to sell short a total of 1,100 shares of CCCC. Five of the orders were placed at a limit price of \$29.10 per share, two of the orders were placed at a limit price of \$29.06 per share, and four orders were placed at a limit price of \$29.07 per share. LSCI sent the orders to NYSE Arca, EDGX, EDGA, and Nasdaq and all of the orders were fully displayed.

81. At 9:38:54.046, the PBBO became \$29.04 (100 shares) x \$29.05 (500 shares).

82. From 9:38:54.046 to 9:38:54.056, Avalon received 13 bona fide order executions which resulted in a purchase of 1,162 shares of CCCC at \$29.04 per share, which is \$0.04 lower than the price at which Avalon would have been able to purchase had it not placed the 11 non-bona fide orders to sell short.

83. At 9:38:54.127, Avalon placed one additional non-bona fide order to sell short 100 shares of CCCC at \$29.06 per share. LSCI sent this order to Nasdaq, where the order was fully displayed.

84. At 9:38:54.470, Avalon received two more bona fide order executions which resulted in a purchase of 200 shares of CCCC at \$29.04 per share.

85. Next, from 9:38:54.628 to 9:38:54.660, Avalon cancelled its 12 non-bona fide orders to sell short CCCC at limit prices between \$29.06 and \$29.10 per share.

86. At 9:38:54.959, the PBBO was \$28.98 (100 shares) x \$29.04 (100 shares).

87. The activity in this trading example started at 9:38:32.578 and ended at 9:38:54.660, resulting in Avalon purchasing 1,362 shares of CCCC at \$29.04 per share. Thus, Avalon was able to purchase and sell 900 shares of CCCC at prices that would not have otherwise been available, and made a profit of \$54.00, in just over twenty seconds.

Trading in “DDDD” on June 6, 2014

88. On June 6, 2014, at 9:48:23.698, the NBBO for DDDD was \$155.85 (400 shares) x \$156.04 (100 shares).

89. From 9:48:29.000 to 9:48:30.000, Avalon placed 12 orders to sell short 100 shares each at limit prices ranging from \$156.02 to \$156.07. These orders were routed for execution to NYSE Arca, Nasdaq and EDGX.

90. Three seconds later, at 9:48:33.000, Avalon entered three orders (1,000 shares each) to buy at a limit price of \$155.88. In doing so, Avalon only displayed 300 shares of buy orders for execution; the remaining 2,700 shares of buy orders were non-displayed.

91. A fraction of a second later, at 9:48:33.244, the NBBO became \$155.88 (100 shares) x \$156.02 (100 shares).

92. From 9:48:34.000 to 9:48:35.000, Avalon received 23 buy-side executions totaling 2,500 shares at a price of \$155.88 per share. These orders were routed, to and/or executed on, NYSE Arca, NYSE, Nasdaq or EDGX. Avalon cancelled the remainder of the buy-side orders.

93. From 9:48:35.000 to 9:48:36.000, Avalon cancelled all of the 12 short sale orders.

94. At 9:48:37.956, the NBBO became \$155.81 (100 shares) x \$156.02 (100 shares).

95. Thus, as a result of Avalon's layering, which occurred during a span of seven seconds, Avalon executed its purchase of 2,500 shares at \$155.88, which was a lower price than it would have paid in the absence of such layering. Avalon reversed sides of the market but continued using the same pattern to increase the NBBO for the security, and reaped a potential profit of \$427.50 for this layering instance.

Trading in "EEE" on December 26, 2014

96. On December 26, 2014 at 9:57:05.004, the PBBO for EEE was \$8.08 (3,400 shares) x \$8.09 (1,700 shares).

97. From 9:57:05.037 to 9:57:07.303, Avalon placed 37 orders through its account at LSCI to buy a total of 3,700 shares of EEE at prices ranging from \$8.06 to \$8.09 per share. These orders were routed to NYSE Arca, EDGX, Nasdaq, EDGA, and BYX for execution. This resulted in Avalon receiving two executions, buying a total of 200 shares of EEE, 100 shares at \$8.08 per share and 100 shares at \$8.09 per share.

98. A fraction of a second later, at 9:57:07.356, the PBBO became \$8.08 (6,700 shares) x \$8.09 (900 shares).

99. Next, from 9:57:07.460 to 9:57:07.663, Avalon placed six orders to sell short 6,600 shares of EEE at \$8.09 per share. These orders were non-displayed orders and routed by LSCI to EDGA and other exchanges for execution. This resulted in Avalon receiving 26 executions, selling short a total of 4,600 shares of EEE at \$8.09 per share.

100. From 9:57:11.893 to 9:57:13.687, Avalon canceled 35 of its 37 orders to buy EEE, leaving open two orders to purchase 2,000 shares of EEE at prices ranging from \$8.08 to \$8.09 per share.

101. A fraction of a second later, at 9:57:13.695, the PBBO decreased to \$8.07 (1,200 shares) x \$8.08 (2,700 shares).

102. At 9:57:13.757 to 9:57:13.860, Avalon canceled the remaining orders to sell 1,400 of the 6,600 shares of EEE short.

103. In sum, in less than nine seconds, Avalon sold short 4,600 shares of EEE at \$8.09 per share, a price that would not have been received absent the existence of Avalon's layering activity.

104. Next, a fraction of a second later, at 9:57:14.617, Avalon reversed sides of the market but continued using the same pattern to decrease the PBBO for the security.

105. At 9:57:14.389, the PBBO for EEE was \$8.06 (1,100 shares) x \$8.07 (2,200 shares).

106. From 9:57:14.617 to 9:57:16.023, Avalon placed 38 orders to sell short a total of 3,800 shares of EEE at prices ranging from \$8.07 to \$8.09 per share. These orders were routed by LSCI to NYSE Arca, EDGX, Nasdaq, EDGA and BYX.

107. A fraction of a second later, at 9:57:16.157, the PBBO for EEE was \$8.06 (200 shares) x \$8.07 (5,100 shares).

108. From 9:57:16.070 to 9:57:31.523, Avalon placed six non-displayed orders and 43 displayed orders to purchase a total of 13,900 shares of EEE at prices ranging from \$8.06 to \$8.09. These orders were routed by LSCI to NYSE Arca, EDGX, Nasdaq, EDGA and BYX for execution. This resulted in Avalon buying a total of 4,800 shares of EEE at \$8.06 per share.

109. From 9:57:24.707 to 9:57:26.740, Avalon canceled all 38 of its orders to sell shares of EEE short it previously submitted between 9:57:14.617 and 9:57:16.023. A few seconds later, from 9:57:28.347 to 9:57:31.520, Avalon received four additional executions,

purchasing a total of 400 additional shares of EEE at \$8.09 per share. This resulted in 8,700 of the 13,900 shares of EEE for which Avalon previously submitted orders to purchase remaining unfilled.

110. At 9:57:32.100 the PBBO for EEE was \$8.08 (7,000 shares) x \$8.09 (800 shares).

111. Thus, in less than 30 seconds, Avalon purchased 5,200 shares of EEE at an average price of \$8.0623 per share.

112. In this instance, Avalon entered orders on both sides of the market which created the appearance of directional pressure in the security. As a result of these two instances of layering activity, Avalon purchased and sold 4,600 shares of EEE and made a profit of \$127 from this activity.

Manipulative Intent of Avalon

113. The nature of the layering activity, the staggering frequency with which it occurred, and the absence of a legitimate economic purpose for such activity shows manipulative intent by Avalon.

114. In addition, emails also show that, in July 2012, Avalon opened an account for “DT”, who claimed to represent a group of traders from China. DT had previously emailed Lek inquiring about opening an account at LSCI in which to engage in layering. While Lek appeared to decline opening the account, Avalon did not.¹³

115. Avalon also indicated its intent to permit its traders to engage in layering in a skype chat dated March 20, 2013 with a potential customer, if the price were right: “commission is standard, layering is VERY expensive now, and we pay very big legal bills to protect this. A

¹³ See para. 154. Lek appears to have declined opening the account due to insufficient trading volume, not the proposed layering activity.

lot of firms don't have this ability and kick traders out. we do." [sic]. This chat was included in a subsequent email dated May 7, 2013 from Avalon FA to the same potential customer in which Avalon also set the price for layering: "if you need layering strategies and around 2mm bp per account, 2000 is per account. . . ."

116. Further, Avalon's website, as of March 2013, indicated Avalon's intent to permit its traders to engage in layering by implying that it was a safe haven for traders wishing to engage in manipulative trading, notwithstanding regulatory risks. For example, Avalon stated on the English-language version of its website that it would not "blindly shut down anything we don't necessarily like" and that "[t]here isn't a time where our traders are 'kicked out' just because someone somewhere doesn't understand or like something. That's the power of trading with a leader."¹⁴

117. Avalon also stated on its website in August 2013 that: "Our compliance team works hard every day to ensure that our traders are able to trade the way they need. When our internal team our [sic] not enough, we do not hesitate to employ outside law firms to help us defend or promote a certain trading strategy. Many of our attorneys are on retainer and we are ready to fight for what we believe is just and compliant trading."

118. Avalon did not disclose on its website, however, the identity of its "compliance team." In reality, Avalon had no compliance team and relied on LSCI and Lek for all compliance issues.

119. Thus, Avalon touted on its website that it had a compliance team that would defend and promote its traders' unlawful trading strategies, rather than a team that would ensure

¹⁴ <http://www.avalonfald.com> captured on the English version of the website 2013.03.21. The statement appears in the Professional Compliance section of the web page.

compliance with applicable securities laws and regulations. In fact, it had no compliance team at all. This is consistent with Avalon's intent to permit manipulative trading through LSCI.

LSCI and Lek Provided Substantial Assistance

120. During the relevant period, both LSCI and Lek provided substantial assistance to Avalon's traders in furtherance of their manipulative layering activity.

121. LSCI and Lek provided Avalon traders access to United States markets ("market access") by permitting the Avalon master account to use an LSCI MPID and an additional MPID provided to LSCI by another market access provider¹⁵ to transmit orders to the exchanges throughout the relevant period.

122. LSCI and Lek also provided office space, computer servers, trading software, and the services of Pustelnik and SVP to essentially manage all aspects of the Avalon account, including setting up new accounts, negotiating terms for commissions and deposits, acting as the primary contact on the account, maintaining all Avalon paperwork, tracking profits, performing back-office and accounting functions, and handling expenses and billing. By providing such market access, office space, personnel, equipment and services, LSCI and Lek provided substantial assistance to Avalon traders in furtherance of their layering activity.

123. LSCI and Lek also continued to provide substantial assistance and market access for the Avalon master account and its traders notwithstanding multiple inquiries and warnings from regulators, and numerous red flags indicating the need to investigate further the manipulative activity in the Avalon account.

124. LSCI and Lek also failed to implement, prior to February 2013, any layering controls for the Avalon account.

¹⁵ Through Dec. 1, 2013.

125. On February 1, 2013, after FINRA submitted multiple information requests regarding LSCI's layering controls, LSCI finally implemented so-called "Q6" controls ostensibly to curtail layering activity.

126. The Q6 controls blocked orders where the difference, or "delta," between the number of orders on one side of the market exceeds the number of orders on the other side of the market.

127. LSCI and Lek, however, disclosed the nature and parameters of the Q6 controls to NF and thereby overtly permitted Avalon to circumvent the controls.

128. The default delta for the controls was 10, but it was adjustable. LSCI originally implemented the controls at the default delta.

129. Lek testified that, once implemented, the Q6 controls "virtually had the effect of shutting down" Avalon.

130. Avalon then requested LSCI increase the delta to 75. The next week, LSCI increased the delta for Avalon to 100.

131. By disclosing the nature of the Q6 controls to Avalon and adjusting its delta upon Avalon's request, LSCI and Lek provided further substantial assistance to Avalon to continue and increase its layering activity.

LSCI and Lek Acted With Scienter

LSCI and Lek Were Aware that Layering Was an Illicit Trading Strategy

132. On September 13, 2010 – prior to the Avalon account being transferred to LSCI – FINRA announced in a press release that it had censured and fined Trillium Brokerage Services, LLC ("Trillium") for engaging in an "illicit" trading strategy that involved the entry of "numerous layered, non-bona fide market moving orders to generate selling or buying interest in

specific stocks.” FINRA further explained that “[b]y entering the non-bona fide orders, often in substantial size relative to a stock’s overall legitimate pending order volume, Trillium traders created a false appearance of buy- or sell-side pressure.”¹⁶

133. On February 8, 2012, Lek sent an email to an LSCI employee, “NL,” who, in turn, forwarded the email to Pustelnik. The subject line in the email was “HF Trading” and it included the following statement by Lek, showing awareness of regulatory concern over layering:

FINRA continues to be concerned about the use of so-called “momentum ignition strategies” where a market participant attempts to induce others to trade at artificially high or low prices. Examples of this activity [include] layering strategies where a market participant places a bona fide order on one side of the market and simultaneously “layers” non-bona fide orders on the other side of the market (typically above the offer or below the bid) in an attempt to bait other market participants to react to the non-bona fide orders and trade with the bona fide orders on the other side of the market. . . . FINRA has observed several variations of this strategy in terms of the number, price and size of the non bona fide orders, but the essential purpose behind these orders remains the same, to bait others to trade at higher or lower prices.

134. In an email dated September 17, 2012, NL forwarded to Lek an email he received from LSCI’s Compliance Officer, AS. In the email, AS included a website link to an article in *Traders Magazine* concerning “layering-spoofing,” with the notation, “Read article below . . . talks about trillium, genesis, Master-sub.” The article in *Traders Magazine* described recent FINRA cases in which Trillium and nine traders settled to a censure and fine of more than \$2 million for layering and in which Genesis agreed to an expulsion and its CEO agreed to a bar for allowing master-sub account owners to operate as unregistered broker-dealers.¹⁷

¹⁶ FINRA Press Release (Sept. 13, 2010) (“FINRA Sanctions Trillium Brokerage Services, LLC, Director of Trading, Chief Compliance Officer, and Nine Traders \$2.26 Million for Illicit Equities Trading Strategy”).

¹⁷ Traders Magazine Online News, May 24, 2012 “Regulators Finishing Probes on ‘Layering,’ ‘Spoofing’ of Trades” (Tom Steinert-Threlkeld). <http://www.tradersmagazine.com/news/layering-spoofing-trades-equities->

135. On September 25, 2012, Lek received notice of an SEC press release regarding the *Hold Brothers* settlement with both the SEC and FINRA, pursuant to which Hold Brothers was fined more than \$5.9 million for manipulative trading and anti-money laundering and other violations. The SEC press release defined layering as an illegal manipulation.¹⁸

136. Subsequent communications from various exchanges provided further notice that layering constituted illegal manipulation and was, potentially, occurring at LSCI. For example, in July 2013, Bats Global Markets advised Lek of possible layering through LSCI. In November, 2013, a NYSE Hearing Board found that LSCI had violated numerous exchange rules including supervisory failures related to spoofing and that the firm did not have a system to enable it to monitor for irregular trading, wash sales or marking the close.¹⁹ In addition, FINRA issued Wells' notices to the Firm beginning in July 2014 advising of potential manipulative trading taking place through the Avalon account. Thus, LSCI and Lek were aware that layering constituted an illicit trading strategy.

110033-1.html. The article provides the following description: "In layering, the trading firm or firms involved send out waves of false orders intended to give the impression that the market for shares of a particular security at that moment is deep...The traders then take advantage of the market's reaction to the layering of orders."

¹⁸ SEC Press Release no. 2012-197 (Sept. 25, 2012) further defines layering:

In layering . . . [t]raders placed a bona fide order that was intended to be executed on one side of the market (buy or sell). The traders then immediately entered numerous non-bona fide orders on the opposite side of the market for the purpose of attracting interest to the bona fide order and artificially improving or depressing the bid or ask price of the security. The nature of these non-bona fide orders was to induce other traders to execute against the initial, bona fide order. Immediately after the execution against the bona fide order, the overseas traders canceled the open non-bona fide orders, and repeated this strategy on the opposite side of the market to close out the position. . . Traders and the firms that provide them market access should not labor under the illusion that illegally layering orders amidst voluminous trading data will somehow allow them to evade detection by the SEC.

See also FINRA Press Release (Sept. 25, 2012) ("FINRA Joins Exchanges and the SEC in Fining Hold Brothers More Than \$5.9 Million for Manipulative Trading, Anti-Money Laundering, and Other Violations").

¹⁹ *Department of Market Regulation v. Lek Securities Corp.*, Proceeding No. 20110270056 (NYSE Hearing Board Nov. 14, 2013) (on appeal).

***LSCI and Lek Were Aware of Red Flags
Indicating the Potential for Manipulative Activity in the Avalon Account***

137. LSCI and Lek knew or recklessly disregarded information that constituted red flags alerting them to the potential for manipulative trading in the Avalon account.

138. LSCI and Lek disregarded red flags arising from Pustelnik's prior employment at Genesis when Pustelnik introduced Avalon to LSCI. As set forth above, Pustelnik managed the Regency account at Genesis through which the Avalon trading group traded. SVP was his assistant at Genesis, and AL was associated with the Avalon trading group. Pustelnik left Genesis in September 2010, when Genesis shut down the Regency account, and Pustelnik simply migrated the Avalon account to LSCI as a "foreign finder." Shortly thereafter, AL and SVP were both hired by LSCI, followed by Pustelnik in March 2011. The red flags surrounding the backgrounds of the three (*e.g.*, their association with a firm under investigation by FINRA and the SEC) and the origin of the Avalon account, however, prompted no meaningful inquiry into their backgrounds or into the trading activity that took place in the Avalon account at Genesis before it was on-boarded by LSCI or, for that matter, after it was on-boarded by LSCI.

139. LSCI and Lek also disregarded red flags associated with FINRA's press release in July 2012 regarding the Genesis settlement, which resulted in expulsion of the firm and a bar for its CEO, with findings that Genesis had allowed unregistered broker-dealers to operate through master-sub accounts. Lek testified that he read about the Genesis settlement when it was announced and knew that Pustelnik had testified in the Genesis investigation. Notwithstanding this information, no meaningful inquiry took place into the background of the three new hires or into the trading activity that took place in the Avalon account while at Genesis or LSCI.

140. LSCI and Lek also disregarded red flags that Avalon, once on-boarded, was operating as an unregistered broker-dealer at LSCI. LSCI and Lek were both aware that Avalon

charged commissions to its sub-account traders and required deposits. Such practices were consistent with Avalon functioning as an unregistered broker-dealer for sub-account holders and not consistent with Avalon simply being a trading account. Such red flags should have prompted further inquiry into the activity in the account.

141. LSCI and Lek also disregarded red flags raised by the business use of personal email accounts by the same LSCI employees who brought and then handled the Avalon account. Pustelnik used a personal email account for LSCI business purposes after he was hired, a fact known to the Firm but contrary to Firm policies. Similarly, SVP used a personal email account for LSCI business purposes after she was hired, a fact also known to the Firm.

142. Other red flags arose from LSCI's installation of three separate Avalon servers in its New York office, only one of which was accessible to LSCI officers. By allowing the installation of non-firm servers for Avalon-related business, LSCI and Lek disregarded the red flags associated with a purported foreign customer acting as a broker-dealer whose servers were actually located in the U.S., were not under the direct control of the purported foreign broker-dealer, and were not accessible to supervisors of LSCI but to a registered representative whose background presented its own red flags.

LSCI and Lek Were Aware that Layering Was Occurring in the Avalon Account and Demonstrated the Ability to Prevent It

143. On July 30, 2012, FINRA issued a request for documents to LSCI on behalf of NYSE Arca, and a second one on September 11, 2012, specifically inquiring about the trading in the Avalon account and seeking a "more fulsome explanation" as to how such trading was not consistent with the manipulative practice known as layering. Lek responded on September 27, 2012, stating its customer's firm (*i.e.*, Avalon) was engaged in "market making."

144. On November 27, 2012, Lek received an email from another broker-dealer (which provided sponsored access to LSCI) stating, “Sam, please see attached emails from FINRA, who is alleging layering through Lek Securities.”

145. During a phone call on or about July 23, 2013, BZX Market Regulation explained to LSCI that LSCI was triggering a substantial number of layering alerts through its MPID and requested that LSCI and Lek put a stop to the layering activity or BZX would be forced to take steps to terminate LSCI’s access to BZX.

146. Immediately after this conversation, the LSCI layering alerts detected by BZX Market Regulation (using an exchange-specific surveillance pattern) decreased from hundreds per day to zero or near-zero. For example, on July 23, 2013, there were 1,247 instances of layering (or potential layering) detected on the BZX exchange. By July 29, 2013, there were none. Further, there were only 16 instances of layering (or potential layering) detected on BZX over the next twelve months. The alerts similarly decreased on BYX. See Exhibit 9 (attached).

147. By August 2013, Market Regulation’s investigation of LSCI’s trading had grown to more than thirty separate matters, nearly all of which involved trading by Avalon.

148. On August 20, 2013, the Executive Vice President of FINRA Market Regulation, on behalf of FINRA and eight client exchanges, issued a warning letter to LSCI and Lek. The letter advised both LSCI and Lek that:

Market Regulation continues to have serious concerns with the Firm’s supervision of its direct market access customers, its regulatory risk management controls, its ability to detect and prevent violative activity, and its supervisory procedures in connection with the market access it provides. In addition to these concerns, Market Regulation is particularly concerned with orders, executions and cancellations relating to Lek customers, **specifically including but not limited to, Avalon FA, Ltd (“Avalon”)** Market Regulation expects the Firm to act promptly to address the foregoing. [Emphasis in original.]

149. Following the Bats and FINRA warning letters, LSCI's layering activity through the BZX and BYX exchanges remained at very low levels. Approximately one year later, layering activity began to increase. See Exhibit 9.

150. The decrease in layering activity on BZX and BYX after regulators threatened to terminate market access, followed by a resumption of that activity approximately one year later, demonstrates that LSCI and Lek knew that layering was occurring in LSCI accounts (including Avalon) and that they had the ability to prevent it if they so desired.

***LSCI and Lek Were Aware of Red Flags Regarding
the Potential for Compliance Issues at Avalon***

151. As set forth above, Avalon's website solicited new traders with language implying that it was a safe haven for those wishing to engage in manipulative trading, notwithstanding regulatory risks, *e.g.*, that Avalon would not "shut down anything we don't necessarily like" or kick out traders because "someone somewhere" doesn't like it; and that they had a compliance team that would defend and promote such trading.

152. LSCI and Lek also knew or were extremely reckless in disregarding information that Avalon relied upon the Firm for compliance issues.

153. Thus, LSCI and Lek knew or were extremely reckless in disregarding red flags that Avalon touted itself as a safe haven for manipulators and, at the same time, relied upon LSCI for compliance issues.

LSCI and Lek Claim to Disagree with Regulators that Layering is Illegal

154. LSCI and Lek knowingly or recklessly rejected the statements of regulators that layering was a form of illegal manipulation and appeared willing to permit such activity in accounts at LSCI. Between May 2012 and October 2012, Lek exchanged a series of emails with a potential new customer in which the customer, "DT," informed Lek that they wanted to engage

in “layering,” *i.e.*, stating explicitly that “*we put hundres [sic] of orders to push the stock price and then cancel them*” (emphasis added). In response, Lek stated he does not agree with regulators that such a strategy constituted illegal manipulation: “regulators have argued that your trading strategy ‘layering’ is manipulative and illegal. This is of concern to us, *even though I do not agree with their position*” (emphasis added). Lek continued to discuss the possibility of DT opening an account with LSCI and appeared to reject DT as a LSCI customer *because the profits to be generated from DT’s business were insufficient*.²⁰ LSCI’s and Lek’s disregard of regulators’ warnings was, at a minimum, reckless.

LSCI and Lek Required Avalon to Pay the Firm’s Legal Fees

155. In September 2012, in response to LSCI and Lek’s receipt of FINRA requests for information, LSCI’s CFO, DH, contacted Pustelnik on multiple occasions regarding expenses incurred in responding to regulatory inquiries related to Avalon’s trading activities. For example, on September 7, 2012, DH sent an email with the subject line: “we need to talk about avalon’s rate...please call me Monday.” In the body of the email, DH states: “We may have a regulatory case against us that will cost us hundreds of thousands of dollars to defend.”

156. On September 20, 2012, DH sent an email to Pustelnik, with the subject line entitled Avalon or you” and containing the following inquiry: “Can they or you give us \$50,000 that we can put in a separate account as a hold back against real legal fees.” DH confirmed that he sent the email because Lek had told him that he had been devoting more time to responding to regulatory inquiries and that it was a good idea to create a so-called “good faith” deposit account for Avalon.

²⁰ See para. 114. Emails show that DT subsequently opened an account with Avalon.

157. DH created the “good-faith” account and funded it in 2012 and 2013 with transfers from Avalon’s trading account. Subsequent transfers of funds from Avalon’s account were sometimes made without NF’s permission. Through such transfers, LSCI obtained approximately \$300,000 to \$400,000 from Avalon for legal expenses in 2013 alone.

Pustelnik’s Scienter Regarding Layering in the Avalon Account is Imputable to LSCI

158. Pustelnik was the registered representative at LSCI who brought the Avalon account to LSCI, partially funded it, effectively controlled it, and had Power of Attorney over it.

159. LSCI installed servers for Avalon in its office in New York City and in Pustelnik’s home, with no access provided to LSCI officers.

160. Pustelnik was aware, no later than February 2012, that regulators considered layering to be a form of manipulation. In September 2012, he was aware that FINRA was investigating layering activity in the Avalon account.

161. Pustelnik was subsequently involved in handling regulatory inquiries on behalf of LSCI regarding the layering activity detected in the Avalon account.

162. After certain controls were implemented by LSCI on February 1, 2013, ostensibly to prevent layering, Pustelnik was involved in loosening those controls over Avalon.

163. In so doing, Pustelnik knew, or was reckless in not knowing, that Avalon was engaged in layering activity. As LSCI’s registered representative handling the Avalon account, Pustelnik was acting within the scope of his duties and thus his scienter is imputed to LSCI.

LSCI and Lek Admit Knowledge of the Subject Trading

164. In their Wells’ Response of September 5, 2014, regarding allegations that LSCI and Lek did not reasonably supervise the trading in the Avalon account and lacked certain

controls to address manipulative trading, Counsel for LSCI and Lek admitted on pp. 2 and 3 that *both were aware of the subject trading* in the Avalon account:

Suggesting that LSC and Mr. Lek were unaware of the trading at issue is contradicted by the facts. Indeed, information provided to the Department [of Market Regulation] through documents, OTRs and a presentation show that *LSC [LSCI] and Mr. Lek were very aware of the trading*, frequently followed up with the customers for explanations, [and] conducted their own trade analysis.

...
There was an abundance of evidence conclusively demonstrating that *LSC and Mr. Lek were very knowledgeable of Avalon's and [another account's] trading activity*, followed up frequently with the customers to get explanations for certain trades, and carefully analyzed their trading for any patterns suggestive of manipulation. [Emphasis added].

165. In sum, LSCI and Lek knew (or were extremely reckless in disregarding) that layering was an illicit trading strategy; that there were red flags associated with the hiring of SVP, AL and Pustelnik and the on-boarding of the Avalon account, and other red flags that should have prompted inquiry into the trading in the Avalon account; that there was notice from regulators that layering was suspected in the Avalon account; that information indicated Avalon touted itself as a safe haven for manipulators; and that LSCI had asked Avalon and Pustelnik to pay for legal fees incurred as a result of Avalon's trading. LSCI and Lek also demonstrated that they could prevent the layering if they wished, and both admitted that they were aware of the subject trading activity in the Avalon account. Lek simply disagrees that it should be illegal.

166. Because LSCI and Lek knowingly, or with extreme recklessness, rendered substantial assistance to Avalon in connection with its manipulative layering activity, LSCI and Lek aided and abetted the manipulation.

Avalon Acted as an Unregistered Broker-Dealer

167. Under Section 15(a)(1) of the Exchange Act, it is unlawful for a broker-dealer to operate without registering with the SEC.

168. Avalon operated through two corporate entities: Avalon FA and “Avalon Fund Aktiv” (“Avalon Fund”).

169. Avalon Fund was incorporated by AL in New Jersey in 2006. It was owned and operated by NF, who registered it with Ukrainian authorities as a U.S. corporation.

170. Avalon Fund operated an office in Kiev, Ukraine, for a small number of traders. The office was equipped with a telephone line with a U.S. number.

171. Avalon FA was incorporated in the Republic of Seychelles in February 2010 by NF, its sole officer and owner.

172. Upon the closing of the Regency account at Genesis, Pustelnik migrated Avalon traders to LSCI in October 2010, placing them into the master-sub account of Avalon FA.

173. Neither Avalon Fund nor Avalon FA was registered with FINRA or the SEC during the relevant period. Further, neither Avalon Fund nor Avalon FA was registered with any securities exchange during the relevant period.

174. While Avalon professed to only be a proprietary trading account trading its own assets, and not a broker-dealer, it is clear that Avalon was operating its master-sub account as a broker-dealer.

175. Typically, broker-dealers provide market access to their clients to trade their personal assets in return for commissions and fees. Broker-dealers also generally require clients to deposit their own funds and maintain a minimum balance in order to continue trading. Broker-dealer clients are typically retail or institutional customers. Broker-dealers customarily charge fees to the clients for whom they provide market access. Additionally, a broker-dealer may charge for access to a trading platform.

176. Proprietary trading accounts, on the other hand, generally trade the account-holder's own assets with professional, non-retail traders who are paid by the account holder. Proprietary trading accounts generally do not require a trader to deposit his or her own funds or maintain a minimum balance. Proprietary trading account-holders generally do not charge fees to their traders or charge for access to a trading platform.

177. Avalon's website featured a Russian-language version of the website that used Avalon Fund, the U.S. entity, as its corporate name, while the English-language version of the website used Avalon FA, the ostensibly foreign entity, as its corporate name.

178. The Russian version touted a 1:20 buying power, *i.e.*, a margin requirement of only 5%, compared to 25% under FINRA rules,²¹ and commissions as low as .00224 USD per share for Avalon Fund.

179. The English version advertised "Access to Global Markets" for traders, including the U.S. equity and options markets, and stated Avalon FA had offices in the U.S. It listed LSCI's address in New York City as its own and listed a phone number associated with Pustelnik as its "US Direct" number. Voicemail notifications for the number were forwarded to Pustelnik's personal email account.

180. Thus, Avalon solicited clients to open trading accounts with payment of commissions and fees, with profits or losses attributed to clients.

181. Most, if not all, of Avalon's sub-account traders were non-professionals. Numerous account opening forms establish that they self-identified as non-professionals, *i.e.*, as retail clients of Avalon, not as proprietary traders.

²¹ FINRA Rule 4210(c)(1) (effective Dec. 2, 2010, formerly NASD Rule 2520(c)(1)).

182. Further, Avalon's sub-account trading agreements show that clients were required to maintain a minimum balance in order to trade; that clients paid transaction-based commissions from each sub-account's equity, as well as fees; and that clients were to receive 100% of profits generated and sustain all losses.

183. The agreements show that Avalon was providing services to retail clients as a broker-dealer and not proprietarily trading for its own account.

184. Avalon profited because its commissions for trading in the Avalon account exceeded those charged to Avalon by LSCI. Avalon further profited by charging various fees, including fees for traders using ROX, LSCI's proprietary trading platform, even though LSCI did not charge such fees to Avalon.

185. Because the Avalon account bore all of the hallmarks of a broker-dealer and none of a proprietary trading account, Avalon operated as an unregistered retail broker-dealer through its account at LSCI in violation of Section 15(a)(1) of the Exchange Act.

LSCI Provided Substantial Assistance

186. LSCI provided substantial assistance to Avalon regarding its operation as an unregistered broker-dealer. For example, LSCI provided access to U.S. markets by permitting Avalon to use an LSCI MPID and an additional MPID provided to LSCI by another broker-dealer, until terminated by that broker-dealer to transmit orders to the exchanges throughout the relevant period, notwithstanding multiple inquiries from regulators and other red flags.

187. Further, LSCI also provided office space, computer servers, trading software, and the services of Pustelnik and SVP to essentially manage all aspects of the Avalon account, including setting up new accounts, negotiating terms for commissions and deposits, acting as the primary contact on the account, maintaining all Avalon paperwork, tracking profits, performing

back-office and accounting functions, and handling expenses and billing. By providing such market access, office space, personnel, equipment and services, LSCI provided substantial assistance to Avalon in furtherance of its operation as an unregistered broker-dealer.

LSCI Acted With Scienter

LSCI Knew or Recklessly Disregarded Information that Avalon Operated as an Unregistered Broker Dealer

188. Because LSCI employees managed virtually all aspects of the Avalon accounts, LSCI knew or was extremely reckless in disregarding information that Avalon was operating as an unregistered broker-dealer. LSCI knew that Avalon charged sub-account clients commissions, received deposits from the sub-account clients, disabled trading accounts until deposits were received, and that the sub-account clients identified themselves as non-professionals. Emails show that LSCI knew that Avalon charged commissions at the sub-account level; that LSCI provided Pustelnik and/or SVP with profit and loss breakdowns on a trader-by-trader basis; and that LSCI required Avalon to identify the commission rates for each sub-account.

189. LSCI also knew that employees Pustelnik and SVP had communications in which they discussed commission rates, deposit minimums, and other indicia of broker-dealer operations directly with NF, sub-account customers or their group leaders, evidencing *de facto* control of Avalon. As one example of such control, SVP signed her emails to LSCI officers as Avalon's "Head of Finance."

190. Further, via a February 1, 2011 email from NF, LSCI's CFO received a Power of Attorney authorizing Pustelnik and SVP, "as agent and attorney in fact," to act on behalf of Avalon FA "in every respect" and "in all matters," including buying and selling securities. LSCI was therefore aware that employees Pustelnik and SVP had not only *de facto*, but legal control of Avalon.

191. Thus, LSCI knew – or was extremely reckless in disregarding information – that indicated Avalon operated as an unregistered broker-dealer under the control of LSCI employees Pustelnik and SVP.

***LSCI Knew or Recklessly Disregarded Information that Avalon’s
Business Operations Were Centered in the United States***

192. In the course of the underlying investigation, LSCI and Lek claimed that Avalon was exempt from the registration requirement of Section 15(a)(1) of the Exchange Act because, they contend, Avalon is a “foreign broker or dealer” exempted by 17 CFR § 240.15a-6.

193. To qualify as a foreign broker or dealer, an entity must be engaged in its business “entirely outside of the United States.” 17 CFR § 240.15a-1(g).

194. Avalon, however, conducted most, if not all of its business, within the United States and thus was not a foreign broker or dealer.

195. Avalon Fund was incorporated in the U.S. and NF registered it with Ukrainian authorities as a U.S. corporation.

196. Avalon’s website stated it had U.S. offices, listed LSCI’s New York address as its headquarters with a U.S. phone number, and used a photo of LSCI’s internal conference room as its own. Further, Avalon’s sub-account trading agreements claimed that Avalon was a New York corporation operating under U.S. law.

197. NF, Avalon’s manager, resided in New Jersey, was a U.S. citizen, and worked out of LSCI’s office in New York. LSCI was aware of these facts because a copy of NF’s U.S. passport was provided to LSCI’s Compliance Officer, “AS,” by email dated November 1, 2010, when opening the Avalon account at LSCI.

198. Pustelnik, LSCI’s registered representative who brought the Avalon account to the firm and effectively controlled it, resided in New Jersey and worked out of LSCI’s office in

New York. Pustelnik had Power of Attorney over the Avalon account. He also performed most, if not all, of the back-office functions for Avalon.

199. SVP, LSCI's employee who identified herself as "Head of Finance" for Avalon, worked out of LSCI's office in New York and handled Avalon's accounts and paid its expenses from a U.S. bank account. SVP also had Power of Attorney over the Avalon account.

200. AL, Avalon Fund's registered agent who was also LSCI's registered representative for the Avalon account, resided in the U.S. and worked out of LSCI's office in New York.

201. Several Avalon FA computer servers were physically located in LSCI's office in New York. The servers provided access to Avalon's billing and financial records, account information, order entry and trading records. The servers were accessible only to Pustelnik and LSCI technical staff.

202. Thus, LSCI knew – or was extremely reckless in disregarding information – indicating that most, if not all, of Avalon's business operations were centered in the U.S. and, therefore, that Avalon was not a foreign broker or dealer.

203. Because LSCI knowingly or recklessly rendered substantial assistance to Avalon's operation as an unregistered broker-dealer in violation of Section 15(a)(1) of the Exchange Act, LSCI aided and abetted the violations.

**LSCI and Lek Failed to Establish and Maintain a Supervisory System,
Including Written Supervisory Procedures, Reasonably Designed to Achieve
Compliance with Applicable Securities Laws, Regulations, and Rules**

LSCI and Lek Failed to Establish Adequate Supervisory Procedures, Including WSPs

204. Each of the Bats exchanges requires its member to establish, maintain, and enforce WSPs that will enable it to properly supervise the activities of its associated persons and

to assure compliance with applicable securities laws, rules, regulations, and statements of policy promulgated thereunder, as well as Exchange rules and the rules of any applicable designated self-regulatory organization.²² Each Bats member also is required to designate a partner, officer, or manager in each office of supervisory jurisdiction, including the main office, to carry out the WSPs,²³ and to review the activities of each office, including the periodic examination of customer accounts to detect and prevent irregularities or abuses.²⁴ In order to accomplish such supervisory requirements, a Bats member's WSPs must be tailored to supervise the types of business in which it engages.

205. LSCI and Lek failed to satisfy this obligation by including generic language in the WSPs not applicable to the Firm's actual business.

206. The Firm's WSPs also failed to address key business lines, such as its market access business. Although the Firm provided market access to customers, including Avalon, the Firm's WSPs did not provide for sufficient reviews of trading activity by market access customers, did not provide for supervision of accounts with master-sub account arrangements, and did not include monitoring for various forms of potentially manipulative activity by customers, including but not limited to layering. In addition, the Firm's WSPs did not provide for monitoring the use of, and payments to, putative foreign finders.

207. Further, LSCI and Lek failed to establish adequate supervisory procedures to review for potentially manipulative trading activity and, instead, relied upon manual reviews of accounts in real-time by Lek and other desk supervisors, as well as firm "gateways" that

²² BZX, BYX, EDGA and EDGX Rule 5.1. *See also* BZX, BYX, EDGA and EDGX Rule 3.2.

²³ BZX, BYX, EDGA and EDGX Rule 5.2.

²⁴ BZX, BYX, EDGA and EDGX Rule 5.4.

contained “certain compliance checks, fat finger checks, or credit checks”, and post-trade tracking reports. But there were no gateway checks, and no exception reports, for layering prior to February 1, 2013.

208. The Firm also relied upon so-called wash sale exception reports, which failed to identify potential or actual wash sales that were separately identified in regulatory inquiries. In fact, both LSCI and Lek acknowledged that, prior to January 2013, the Firm could not determine which trades on the wash sale exception reports were actually wash sales.

209. Further, the Firm had no controls specific to layering until it applied a limited “Q6” layering control on February 1, 2013. The Q6 control only applied to some accounts at LSCI. Further, the control was limited to one parameter: a comparison of the numbers of orders placed on one side of the market relative to the other side of the market. If the difference exceeded a pre-set threshold, the order causing the threshold to be exceeded would not go through.

210. As described above, however, the Firm intentionally undercut the effectiveness of the limited Q6 control with respect to the Avalon account by disclosing the nature of the controls to Avalon and by subsequently loosening the Q6 control after NF objected to the limits.

211. Thus, the Q6 control failed to provide effective review of potentially manipulative trading. Avalon’s layering activity continued and, in fact, increased throughout the relevant period.

LSCI and Lek Failed to Maintain Adequate Supervisory Procedures, Including WSPs

212. Lek supervised all firm employees during the relevant period. As LSCI’s CEO and CCO, he was responsible for establishing, maintaining, and enforcing LSCI’s supervisory system and WSPs. Lek purportedly delegated responsibility for updating the Firm’s WSPs to AS.

213. AS, however, failed to review all of the WSPs, and was unfamiliar with various aspects of the supervisory reviews and tools referenced in the WSPs, such as the existence or use of a Daily Transaction Report mentioned in the “Prohibited Transactions” section.

214. The WSPs also failed to identify the designated principal responsible for particular supervisory reviews described in the document and to maintain a comprehensive list that identified the designated supervisor for each supervisory review specified in the WSPs as required by BZX, BYX, EDGA and EDGX Rules 5.2.

215. LSCI’s and Lek’s failure to maintain an adequate supervisory system is also revealed by inconsistencies between Firm practices and the procedures described in the WSPs. For example, particular reviews were not conducted as frequently as was specified in the WSPs.

216. Other sections of the WSPs contained errors acknowledged by LSCI or were inadequate:

- (a) Prior to 2012, the “SEC 15c3-5 (Market Access Rule) and Firm Trading Systems” section contained errors concerning trading limits and “fat finger” controls.
- (b) The “Sharing Commissions or Fees with Non-Registered Persons” section failed to address issues/reviews pertaining to non-registered foreign finders who receive transaction-based compensation.
- (c) The “Hiring Procedures” section failed to include any requirements to confirm the citizenship of potential foreign finders and failed to identify the principal responsible for conducting pre-hiring investigations of new employees.
- (d) The “CRD Electronic Filings” section failed to specify the person responsible for ensuring the accuracy of information filed in the Central Registration Depository.
- (e) The “Regulatory Requests and Inquiries” section did not provide for a clear supervisory system to ensure responses were timely, complete and accurate.
- (f) The Firm’s WSPs required review of electronic mail, but did not specify a designated principal with responsibility to do so. Further, the frequency of such reviews inconsistently referred to both daily and monthly reviews. Moreover, the methodology specified impractical steps, such as requiring employees to provide

hard copies of outgoing e-mails to the reviewer, while incoming emails were electronically maintained on the reviewer's terminal for purposes of review.

LSCI and Lek Failed to Enforce Its Supervisory Procedures, Including WSPs

217. LSCI and Lek also failed to enforce the WSPs that it had in place. The Firm's WSPs required annual certifications pertaining to outside business activities and accounts, and adherence to the Firm's electronic communications policy. The Firm did not obtain executed certifications for Pustelnik and AL for 2011 and 2012.

218. Further, LSCI and Lek were aware of the use of personal email accounts used for Firm business by Pustelnik and SVP, contrary to Firm policy, but failed to review such correspondence and take meaningful steps to prevent further violations.

LSCI and Lek Failed to Reasonably Supervise the Activities of Associated Persons

219. Under BZX, BYX, EDGA and EDGX Rules 5.1, a member is required to properly supervise the activities of its associated persons through the establishment, maintenance, and enforcement of written procedures to assure their compliance with applicable securities laws and regulations, and with the rules of the applicable Bats exchanges and any applicable designated self-regulatory organization. Further, a Bats member is required to review the activities of each of its offices, including the periodic examination of customer accounts to detect and prevent irregularities or abuses.

220. Because Pustelnik, AL, and SVP were employed by LSCI, they were associated persons of LSCI.²⁵

221. Pustelnik, AL, and SVP controlled the Avalon account that was used for manipulative purposes for more than four years.

²⁵ BZX, BYX, EDGX, and EDGA Rules 1.5(q).

222. Despite knowledge of all the facts set forth herein, LSCI and Lek failed to establish and maintain supervisory procedures and a system to supervise the activities of associated persons Pustelnik, AL and SVP that were reasonably designed to achieve compliance with applicable securities laws and regulations, and with applicable rules of the Bats exchanges.

LSCI Failed to Establish, Document, and Maintain a System of Risk Management Controls and Supervisory Procedures Reasonably Designed to Manage the Financial, Regulatory, or Other Risks of Its Market Access Business; and Lek Caused Such Failures

223. On November 3, 2010, the SEC announced the adoption of Rule 15c3-5 – the Market Access Rule – “to require that broker-dealers with market access ‘appropriately control the risks associated with market access, so as not to jeopardize their own financial condition, that of other market participants, the integrity of trading on the securities markets, and the stability of the financial system.’”²⁶

224. Rule 15c3-5 established specific requirements for broker-dealers providing market access, including that such firms “establish, document, and maintain a system of risk management controls and supervisory procedures reasonably designed to manage the financial, regulatory, or other risks” of its business.²⁷

225. The Market Access Rule further specified the required elements for risk management controls and supervisory procedures and mandated that the controls and procedures be under the “direct and exclusive control” of the broker-dealer.²⁸

226. LSCI was required to comply with the Market Access Rule as of July 14, 2011.²⁹

²⁶ 17 C.F.R. § 240.15c3-5; *Risk Management Controls for Brokers or Dealers With Market Access*, 75 Fed. Reg. 69792, 69792 (Nov. 15, 2010).

²⁷ 17 C.F.R. § 240.15c3-5(b).

²⁸ 17 C.F.R. § 240.15c3-5(c)-(d).

227. Consistent with the previously described inadequacies regarding LSCI's WSPs and supervisory procedures, LSCI did not have in place risk management controls and supervisory procedures mandated for broker-dealers by SEC Rule 15c3-5. In particular, LSCI lacked controls and procedures to detect and prevent layering and other manipulative trading activity by its market access customers, including the Avalon account. Instead, LSCI's risk management controls were primarily focused on credit and financial risks and not on other areas of regulatory compliance risk, *i.e.*, detection and prevention of manipulative trading.

228. As the Firm's CEO and CCO ultimately responsible for supervising all employees and the Firm's supervisory system and controls, Lek was a cause of the Firm's failure to comply with SEC Rule 15c3-5 by negligently (or recklessly) failing to ensure the Firm had controls and procedures reasonably designed to manage the financial, regulatory, or other risks of market access, including reasonable controls and procedures to detect and prevent layering and other manipulative trading activity.

229. Despite FINRA staff's communications with LSCI in 2012 about repeated regulatory trading alerts of suspicious trading in the Avalon account involving, among other things, layering and wash sales, LSCI's controls and procedures continued to fail to detect or prevent the manipulative activity. Further, Lek negligently (or recklessly) failed to implement such controls and informed regulators that the terms used to describe such manipulative conduct, including "layering" and "spoofing," were "made up." Notwithstanding regulatory inquiries, Lek continued to question whether such conduct was manipulative or illegal.

230. Lek's negligence (or recklessness) regarding 15c3-5 controls is consistent with his previously described comments to a potential customer interested in layering, the Firm's

²⁹ See Exchange Act Release No. 34-64748 (June 27, 2011).

reputation as a safe haven for layering, and Lek's disregard of numerous red flags about Pustelnik, SVP, AL, the Avalon account, and the layering reported therein. It is also consistent with the substantial assistance he provided to Avalon, as described above, to aid and abet the layering activity.

231. The Firm eventually adopted its Q6 layering risk control in February 2013 ostensibly to curtail layering activity. As described above, however, the Q6 controls were circumvented by the disclosure to Avalon of the methodology employed and by relaxing the only operative parameter at the request of Avalon.

232. Further, the Firm lacked systematic procedures for obtaining and maintaining information about such customer accounts/sub-accounts, lacked information about the identities of some sub-accounts, and had minimal information about other sub-accounts, which was decentralized and frequently maintained away from the firm's systems on the personal electronic accounts of SVP.

233. Moreover, the Firm failed to adequately document its controls and procedures for assuring that surveillance personnel receive immediate post-trade execution reports. Similarly, the Firm failed to adequately document its system and procedures for regularly reviewing the effectiveness of its risk management controls and supervisory procedures, for Rule 15c3-5 purposes, and to the extent they existed at all, such systems and procedures were inadequate, as evidenced by the Firm's failures to identify and address the aforementioned deficiencies in its controls and procedures and the ongoing suspicious and manipulative activity that is the subject of this action.

LSCI Failed to Examine or Review the Avalon Account

234. Under BZX, BYX, EDGA and EDGX Rule 5.4, a member is required to review the activities of each office, including the periodic examination of customer accounts to detect and prevent irregularities or abuses. As set forth herein, LSCI failed to examine or review the Avalon customer account to detect and prevent manipulation or other abuses.

235. For example, LSCI failed to examine or review the Avalon account with respect to its origins or status as a purported foreign entity. Information available to LSCI would have revealed that Avalon FA was incorporated in the Republic of Seychelles but was precluded by its Articles of Association from conducting any business there, while the Articles indicated a New York address (LSCI's) and that its sole officer worked out of that office. Other information available to LSCI would have revealed that Avalon Fund – purportedly operating an office in Ukraine – was actually incorporated in New Jersey. A review of Avalon's website would have indicated that it used the name "Avalon Fund" for Russian speakers and listed a New York address (LSCI's) as its own. Further, a review of Avalon's sub-account trading agreements with its traders would have shown that Avalon claimed to be a New York corporation operating under U.S. law. A reasonably diligent examination or review would have revealed irregularity or abuse; *e.g.*, that Avalon was engaged in manipulative activity and acting as an unregistered broker-dealer not covered by the foreign broker-dealer registration exception.

236. LSCI also failed to examine or review the trading activities of the Avalon account and its sub-accounts despite numerous red flags and inquiries from regulators indicating manipulative trading may have been occurring in the account and that the account may have been operating as an unregistered broker-dealer. A reasonably diligent examination or review would have indicated that Avalon was engaged in such misconduct.

237. Further, LSCI had no systematic procedures for obtaining and maintaining information about the Avalon account or its sub-accounts and lacked information about the identities and backgrounds of certain sub-account traders and had minimal information about others.

238. Under BZX, BYX, EDGA and EDGX Rule 5.3, a member is responsible for making and keeping appropriate records for carrying out the Member's supervisory procedures. If any periodic examinations or reviews of the Avalon account did occur, LSCI failed to retain evidence of such examinations.

239. Thus, LSCI failed to conduct periodic examinations of the Avalon account or its sub-accounts to detect and prevent irregularities or abuses.

LSCI Failed to Maintain and Supervise Electronic Communications

240. BZX, BYX, EDGA and EDGX Rule 5.3 requires that "[e]ach Member shall be responsible for making and keeping appropriate records for carrying out the Member's supervisory procedures."

241. Section 2.16 of the Firm's WSPs provides that communications with customers were "permitted only through company-sponsored or alternative approved facilities" but fails to address how the Firm would supervise for the use of personal email accounts for business purposes or communications with customers. Further, Section 2.16.10 required annual certifications of its employee's adherence to these provisions, but the Firm did not provide signed forms from Pustelnik or AL for 2011 or 2012. Finally, Section 5.14.1.5 required the Firm to conduct a review of LSCI electronic mail on a monthly basis, but did not specify the supervisor who would do so.

242. LSCI was aware that business-related emails were sent or received by Pustelnik and SVP through their personal accounts because LSCI officers were on such emails.

243. During the investigation of this matter, Pustelnik turned over approximately 23,595 emails sent to or from his personal email account that was used for business purposes, of which approximately 18,273 emails were not captured or reviewed by LSCI in the ordinary course of business.

244. Similarly, SVP turned over approximately 11,188 emails sent to or from her personal email account(s) that was used for business purposes across the relevant period, of which approximately 5,900 of the emails were not captured or reviewed by LSCI in the ordinary course of business because LSCI was not included among the addressees on the email.

245. For these and the reasons set forth above, the Firm's supervisory system and its WSPs regarding the supervision of electronic communications were inadequate, the Firm failed to adequately make and preserve the electronic communications of its employees and independent contractors, and failed to supervise and review those communications in accordance with applicable regulatory rules and Firm procedures.

LSCI Failed to Maintain and Supervise Accurate CRD Records

246. Pursuant to BZX, BYX, EDGA and EDGX Rules 2.5 (Interpretation .03) and 3.4, LSCI was required to file and maintain complete and accurate Form U-4s in CRD for each of its registered representatives and associated persons.

247. LSCI's employee profiles on the Forms U-4 in FINRA's CRD contained incomplete or out-of-date information. LSCI did not request associated persons SVP, AL, or Pustelnik fill out Annual Certifications for 2011 and failed to produce to FINRA any of the forms for 2012 for AL and Pustelnik. The certifications include statements regarding outside

business activities. Thus, LSCI did not have current information to update CRD with respect to their outside business activities. For example, Pustelnik failed to disclose his outside business activity in “uafunds.com,” an entity controlled by him that provided a link on Avalon’s website to Avalon’s daily trading blotter.

248. Further, there were errors in the Form U-4s. Pustelnik’s address on his form was incorrect and AL’s form did not include any alternative spellings of his name, of which there were many. Also, the forms for both Pustelnik and AL did not indicate they were independent contractors, while Lek maintained that they were. AL also disclosed to LSCI his employment with “Avalon Fund Aktiv LLC,” a business incorporated in New Jersey, but it was reported in CRD as “Avalon Fund” in *Kiev, Russia* [sic].

249. In addition, LSCI’s WSPs contained no provisions identifying the person responsible for ensuring compliance with applicable rules and regulations regarding CRD registration. Specifically, Section 4.1.1.3 of the WSPs fails to specify the person responsible to conduct pre-hiring investigations of new employees and Section 4.2.2 fails to specify the person responsible for ensuring the accuracy of information filed in CRD.

250. Thus, LSCI failed to adequately maintain its employees’ CRD records, and failed to establish, maintain and enforce a supervisory system reasonably designed to ensure the accuracy of information submitted to CRD.

LSCI Failed to Enforce Supervisory Procedures Regarding Outside Business Activities

251. BZX, BYX, EDGA and EDGX Rule 5.3 requires a member to make and keep appropriate records for carrying out the member’s supervisory procedures. LSCI’s WSPs contained provisions for compliance with applicable rules and regulations regarding any outside business activities of its employees. The “Outside Business Activities” section of the WSPs

required submission of “Outside Business Activity Request” forms to “Compliance” and approval thereby, prior to the employee engaging in outside business activities, and required completion of “Annual Certification” forms that included statements regarding outside business activities, adherence to the Firm’s electronic communications policy, and information regarding any outside accounts.

252. On November 26, 2013, FINRA Staff requested copies of the Annual Certification forms for LSCI employees Pustelnik, AL, and SVP for the years 2010-2013. LSCI failed to provide the requested certifications for 2011 because it had failed to send the forms to Pustelnik, AL, or SVP in 2011, although it sent the forms to numerous other employees. For 2012, LSCI provided a single form executed by SVP and, for 2013, forms executed by Pustelnik, AL and SVP (notably, SVP’s 2013 form was executed *after* the FINRA request). During this period, Pustelnik was engaged in various outside business activities, including Algo Design LP, and Algo Design LLC, and had several outside accounts. LSCI was also unable to produce any “Outside Business Activity Request” forms submitted by Pustelnik between 2010 and 2013, or any evidence of reviews of his outside accounts for the same period.

253. Thus, LSCI failed to enforce its supervisory procedures, including its WSPs, regarding outside business activities.

LSCI Failed to Comply Fully and Timely to Staff Requests for Information

254. LSCI was required to fully and timely comply with the Staff’s requests for information in connection with its investigations in this matter, pursuant to FINRA Rule 8210, BZX, BYX, EDGA and EDGX Rules 4.2 and 8.2, and analogous rules of other exchanges including, among other things, requests to the Firm to provide electronic communications and other documents and information in writing.

255. During the relevant period, FINRA staff issued requests pursuant to FINRA Rule 8210 and analogous exchange rules for copies of “all electronic communications” for certain time periods for certain LSCI employees. In its responses, LSCI unilaterally withheld from production electronic communications and other documents through use of a Firm-controlled “electronic privilege screen” that automatically withheld emails or attachments that contained a term on the Firm’s undisclosed search term list.

256. The Staff set forth its opposition to LSCI’s decision to unilaterally limit its production and reiterated its requests. LSCI nonetheless continued to withhold responsive documents purportedly containing terms on its list. In fact, LSCI stated at one point that it had withheld 27,450 documents by use of its privilege screen. Moreover, despite repeated Staff requests to do so, the Firm has failed to produce a privilege log to the Staff identifying the documents unilaterally withheld.

257. In sum, despite repeated requests, the Firm has unilaterally withheld documents from its productions to FINRA and has neither identified them nor provided a privilege log. In so doing, the Firm has failed to fully and timely comply with the Staff’s requests, thereby impeding the investigation of this matter.

FIRST CAUSE OF ACTION
Aiding and Abetting Manipulation Prohibited Under Section 10(b) of the Exchange Act
and Rule 10b-5 Thereunder, Section 9(a)(2) of the Exchange Act,
(Violations of BZX, BYX, EDGA and EDGX Rule 3.1)
(LSCI and Lek)

258. Market Regulation realleges and incorporates by reference all preceding paragraphs.

259. As set forth above, Avalon, acting through its traders, knowingly or recklessly engaged in manipulative trading in the Avalon account at LSCI during the relevant period.

260. In so doing, Avalon, through the use of the Avalon master account and its sub-accounts at LSCI, in connection with the purchase or sale of securities, directly or indirectly, by the use of a facility of a national securities exchange, knowingly or recklessly, employed a device, scheme or artifice to defraud, or engaged in an act, practice, or course of business which operates or would operate as a fraud or deceit upon any person, thereby violating Section 10(b) of the Exchange Act and Rule 10b-5 thereunder.

261. In addition, Avalon, directly or indirectly, by the use of the mails or any means or instrumentality of interstate commerce, or of a facility of a national securities exchange, effected, alone or with one or more persons, a series of transactions in securities creating actual or apparent active trading in such securities, or raising or depressing the price of such securities, for the purpose of inducing the purchase or sale of such securities by others, in violation of Section 9(a)(2) of the Exchange Act.

262. As set forth above, Respondents LSCI and Lek, knowingly or recklessly rendered substantial assistance to Avalon in connection with the prohibited manipulative trading described above. In so doing, Respondents LSCI and Lek aided and abetted violations of Section 10(b) of the Exchange Act and Rule 10b-5 thereunder and Section 9(a)(2) of the Exchange Act, and thereby violated BZX, BYX, EDGA and EDGX Rule 3.1.

SECOND CAUSE OF ACTION
Aiding and Abetting the Operation of an Unregistered Broker-Dealer
Prohibited Under Section 15(a)(1) of the Exchange Act
(Violations of BZX, BYX, EDGA and EDGX Rule 3.1)
(LSCI)

263. Market Regulation realleges and incorporates by reference all preceding paragraphs.

264. As set forth above, Avalon engaged in the activities of a broker-dealer operating in the United States during the relevant period but failed to register with the SEC or FINRA as a broker-dealer (or with any exchange).

265. In so doing, Avalon made use of the mails or a means or instrumentality of interstate commerce to effect transactions in securities without being duly registered, in violation of Section 15(a)(1) of the Exchange Act.

266. Respondent LSCI knowingly or recklessly rendered substantial assistance to Avalon in connection with its operation as an unregistered broker-dealer. In so doing, LSCI aided and abetted the violations, and thereby violated BZX, BYX, EDGA and EDGX Rule 3.1.

THIRD CAUSE OF ACTION
Failure to Establish, Maintain, and Enforce Written Supervisory Procedures
(Violations of BZX, BYX, EDGA and EDGX Rules 3.1, 3.2, 5.1, 5.2 and 5.4)
(LSCI and Lek)

267. Market Regulation realleges and incorporates by reference all preceding paragraphs.

268. BZX, BYX, EDGA and EDGX Rule 5.1 requires a member to establish, maintain, and enforce WSPs which will enable it to properly supervise the activities of its registered representatives, registered principals, and other associated persons and to assure compliance with applicable securities laws and regulations, and the applicable rules of the respective Bats exchanges.³⁰ Each Bats member also is required to designate a partner, officer, or manager in each office of supervisory jurisdiction, including the main office, to carry out the written supervisory procedures, pursuant to BZX, BYX, EDGA and EDGX Rule 5.2, respectively, and

³⁰ See also BZX, BYX, EDGA and EDGX Rule 3.2 (each requiring members to supervise persons associated with the member to assure compliance with the Exchange Act, the rules or regulations thereunder, the By-Laws and rules of the respective Bats exchanges and any policy or written interpretation of their respective By-Laws or rules or by their respective Boards or Bats committees).

to review the activities of each office, including the periodic examination of customer accounts to detect and prevent irregularities or abuses, pursuant to BZX, BYX, EDGA and EDGX Rule 5.4, respectively.

269. As LSCI's CEO and CCO, Lek was ultimately responsible for the Firm's compliance with supervision requirements.

270. As set forth above, during the relevant period LSCI and Lek failed to establish required WSPs in numerous ways, including the failure to tailor the procedures to LSCI's business and to include sufficient procedures for the Firm's market access business.

271. Further, as set forth above, during the relevant period LSCI and Lek failed to maintain required WSPs in numerous ways, including by failing to designate a responsible person who was sufficiently informed to perform his duties and by maintaining WSPs that were inadequate, contained errors, or were at variance with steps actually performed.

272. In addition, as set forth above, during the relevant period LSCI and Lek failed to enforce the Firm's WSPs, including its procedures pertaining to outside business activities and accounts and adherence to the Firm's electronic communications policy.

273. In so doing, LSCI and Lek violated BZX, BYX, EDGA and EDGX Rules 3.1, 3.2, 5.1, 5.2 and 5.4.

FOURTH CAUSE OF ACTION
Failure to Establish and Maintain a Reasonable Supervisory System
(Violations of BZX, BYX, EDGA and EDGX Rules 3.1, 3.2, 5.1, 5.2 and 5.4)
(LSCI and Lek)

274. Market Regulation realleges and incorporates by reference all preceding paragraphs.

275. Each Bats exchange requires a member to properly supervise the activities of its associated persons through the establishment, maintenance, and enforcement of written

procedures to assure their compliance with applicable securities laws and regulations, and the rules of the applicable Bats exchange,³¹ and to review the activities of each of its offices, including the periodic examination of customer accounts to detect and prevent irregularities or abuses.³²

276. As LSCI's CEO and CCO, Lek was ultimately responsible for the Firm's compliance with supervision requirements.

277. As set forth above, during the relevant period LSCI and Lek failed to establish and maintain the required system to supervise the activities of its registered representatives, registered principals, and/or associated persons, including but not limited to Pustelnik, AL, and SVP, notwithstanding numerous red flags suggesting closer supervision was warranted.

278. In so doing, LSCI and Lek violated BZX, BYX, EDGA, and EDGX Rules 3.1, 3.2, 5.1, 5.2 and 5.4.

FIFTH CAUSE OF ACTION
Market Access Rule Violations
(Willful Violations of Section 15(c)(3) of the Exchange Act and Rule 15c3-5 thereunder;
and Violations of BZX, BYX, EDGA and EDGX Rules 3.1, 3.2, 5.1, 5.2 and 5.4 (LSCI);
Violations of BZX, BYX, EDGA and EDGX Rule 3.1 (Lek))

279. Market Regulation realleges and incorporates by reference all preceding paragraphs.

280. Lek was ultimately responsible for the Firm's risk management controls and supervisory system as the Firm's CEO and CCO.

³¹ BZX, BYX, EDGA and EDGX Rule 5.1; *see also* BZX, BYX, EDGA and EDGX Rule 5.2 (stating the final responsibility for supervision rests with the member and that each member must designate a partner or officer to carry out the WSPs).

³² BZX, BYX, EDGA and EDGX Rule 5.4.

281. LSCI and Lek failed to appropriately control the risks associated with providing its customers with market access during the relevant period so as not to jeopardize the Firm's and other market participants' financial condition and the integrity of the trading on the securities markets, as required by SEC Rule 15c3-5 under Section 15(c)(3) of the Exchange Act.

282. LSCI and Lek failed to establish, document, and maintain a system of risk management controls and supervisory procedures during the relevant period reasonably designed to manage the financial, regulatory, and other risks of providing market access, as that term is defined in Rule 15c3-5, and as required by Rule 15c3-5(b).

283. LSCI and Lek failed to ensure, as required by Rule 15c3-5(c), that it had in place appropriate regulatory risk management controls and supervisory procedures during the relevant period so as to: (i) prevent the entry of orders unless there was compliance with all regulatory requirements; (ii) prevent the entry of orders if the customer or trader is restricted from trading; (iii) restrict access to trading systems and technology to persons pre-approved and authorized by LSCI; and (iv) assure appropriate surveillance personnel receive immediate post-trade execution reports that result from market access.

284. LSCI and Lek also failed to ensure that LSCI's regulatory risk management controls and supervisory procedures were under LSCI's direct and exclusive control during the relevant period, as required by Rule 15c3-5(d). LSCI was not relieved of any of its obligations to establish, document, and maintain a system of risk management controls and supervisory procedures reasonably designed to manage the financial, regulatory, and other risks of market access.

285. LSCI and Lek also failed to establish, document and maintain a system for regularly reviewing the effectiveness of LSCI's risk management controls and supervisory procedures during the relevant period as required by Rule 15c3-5(e).

286. As detailed above, by failing to establish, document and maintain a system of risk management controls and supervisory procedures reasonably designed to systematically manage the regulatory and other risks of providing market access, LSCI willfully violated Section 15(c)(3) of the Exchange Act and Rule 15c3-5 thereunder (beginning July 14, 2011), and violated BZX, BYX, EDGA and EDGX Rules 3.1, 3.2, 5.1, 5.2 and 5.4.

287. Lek's statements to potential investors and regulators regarding layering, as well as his disregard of numerous red flags and inquiries about Avalon and its trading as he aided and abetted the misconduct, are consistent with, at the least, negligence or recklessness on his part with respect to LSCI's deficient market access controls.

288. By failing to ensure the Firm had controls and procedures reasonably designed to manage the financial, regulatory, or other risks of market access, including reasonable controls and procedures to detect and prevent layering and other manipulative trading activity, Lek caused the Firm's willful violations of Exchange Act Section 15(c)(3) and Rule 15c3-5 thereunder, in violation of BZX, BYX, EDGA and EDGX Rule 3.1.

SIXTH CAUSE OF ACTION
Failure to Examine Customer Accounts
(Violations of BZX, BYX, EDGA and EDGX Rules 3.1, 3.2, and 5.4)
(LSCI)

289. Market Regulation realleges and incorporates by reference all preceding paragraphs.

290. BZX, BYX, EDGA and EDGX Rule 5.4 requires LSCI to review the activities of each office, including the periodic examination of customer accounts to detect and prevent

irregularities or abuses, while BZX, BYX, EDGA and EDGX Rule 5.3 requires LSCI to make and keep appropriate records for carrying out its supervisory procedures.

291. LSCI failed to examine or review the Avalon account during the relevant period with respect to its origins or status as either a purported foreign entity (Avalon FA) or a U.S. corporation (Avalon Fund). LSCI also failed to examine or review the Avalon account during the relevant period to detect and prevent manipulation or other abuses, despite numerous red flags and inquiries from regulators indicating manipulative trading may have been occurring in the account and that the account may have been operating as an unregistered broker-dealer.

292. In addition, during the relevant period LSCI had no systematic procedures for obtaining and maintaining information about the Avalon account or its sub-accounts and lacked information about the identities and backgrounds of certain sub-account traders and had minimal information about others. Further, even if periodic examinations or reviews of the Avalon account did occur, LSCI failed to retain evidence of such examinations.

293. In so doing, LSCI violated BZX, BYX, EDGA and EDGX Rules 3.1, 3.2, and 5.4.

SEVENTH CAUSE OF ACTION
Failure to Make and Preserve Email Books and Records
(Willful Violations of Section 17(a) of the Exchange Act and Rule 17a-4 thereunder; and
Violations of BZX, BYX, EDGA and EDGX Rules 3.1. 3.2 and 4.1)
(LSCI)

294. Market Regulation realleges and incorporates by reference all preceding paragraphs.

295. BZX, BYX, EDGA and EDGX Rule 4.1 provides that a member shall keep books, accounts, records, memoranda and correspondence in conformity with Section 17 of the Exchange Act and the rules promulgated thereunder and the rules of the respective Bats exchanges.

296. Section 17(a) of the Exchange Act and the rules promulgated thereunder and BZX, BYX, EDGA and EDGX Rule 4.1 require that members make and preserve certain business records related to its business.

297. Specifically, SEC Rule 17a-4(b)(4) requires that copies of communications received and sent (and any approvals thereof) by the member, broker or dealer (including inter-office memoranda and communications) relating to its business be preserved for a period of not less than three years.

298. As set forth herein, LSCI employees and or independent contractors were using non-firm, *i.e.*, personal, email accounts to conduct LSCI business during the relevant period. The Firm was on notice of such use as early as October 2010 and yet such use continued through at least December 2013. The Firm did not preserve records of these communications.

299. In so doing, LSCI failed to adequately make and preserve email business records of its employees and independent contractors, and thereby willfully violated Section 17(a) of the Exchange Act and Rule 17a-4 thereunder and also violated BZX, BYX, EDGA and EDGX Rules 3.1, 3.2 and 4.1.

EIGHTH CAUSE OF ACTION
Failure to Supervise Electronic Communications
(Violations of BZX, BYX, EDGA and EDGX Rules 3.1, 3.2, 5.1, 5.2., 5.3 and 5.4)
(LSCI)

300. Market Regulation realleges and incorporates by reference all preceding paragraphs.

301. The Firm's WSPs during the relevant period contained no provisions applicable to reviewing personal email accounts despite the fact its employees used personal email accounts to conduct Firm business activities.

302. Further, review of the electronic communications provided by LSCI revealed that employees were using personal email accounts to conduct Firm business; in fact, AS, identified by Lek as the person responsible for Firm WSPs and supervision, received business-related emails from employee personal email accounts yet failed to take steps to stop the practice.

303. In so doing, LSCI failed to adequately supervise its employee's electronic communications as certain business-related emails were outside its purview, in violation of BZX, BYX, EDGA and EDGX Rules 3.1, 3.2, 5.1, 5.2, 5.3 and 5.4.

NINTH CAUSE OF ACTION
Failure to Maintain Accurate CRD Information
(Violations of BZX, BYX, EDGA and EDGX Rules 2.5, 3.1, and 3.2)
(LSCI)

304. Market Regulation realleges and incorporates by reference all preceding paragraphs.

305. BZX, BYX, EDGA and EDGX Rule 2.5, Interpretation .03, requires that “[p]ersons associated with a Member registering with the Exchange shall electronically file a Form U4 with the [CRD] System by appropriately checking the Exchange as a requested registration on the electronic Form U4 filing” and that “[a]ny person required to complete Form U4 shall promptly electronically file any required amendments to Form U4 with the CRD System.” BZX, BYX, EDGA and EDGX Rule 3.4 further prohibits the making of any false statement or misrepresentation in any application to the Exchange.

306. During the relevant period, AL, SVP, and Pustelnik were registered representatives or associated persons of the Firm during the relevant period. Accordingly, LSCI was required to file and maintain complete and accurate Form U-4s in CRD for each.

307. As set forth above, certain U-4 information specific to AL, SVP, or Pustelnik was incomplete or inaccurate during the relevant time period, including information related to outside business activities and addresses, including the address of Avalon Fund.

308. As a result, LSCI failed to adequately maintain its employees' CRD records, *i.e.*, the Firm submitted and maintained inaccurate and/or incomplete information in its registrants' profiles on the Forms U-4 in CRD, in violation of BZX, BYX, EDGA and EDGX Rules 2.5, 3.1, and 3.2.

TENTH CAUSE OF ACTION
Failure to Supervise to Ensure Accurate CRD Information
(Violations of BZX, BYX, EDGA and EDGX Rules 3.1, 3.2, 5.1, 5.2, and 5.4)

309. Market Regulation re-alleges and incorporates by reference all preceding paragraphs.

310. Pursuant to BZX, BYX, EDGA and EDGX Rules 5.1, 5.2, and 5.4, in order to meet its obligations under the supervision requirements, member Firms must designate a partner, officer or manager to carry out the WSPs and to properly supervise the activities of associated persons of the Member and to assure their compliance with applicable securities laws, rules, regulations and statements of policy promulgated thereunder, with the rules of the designated self-regulatory organization, where appropriate, and with Exchange Rules. No such person was identified.

311. Further, based upon its review of two of the Firm's employees' Forms U-4, FINRA Staff found six separate reporting inaccuracies.

312. In so doing, LSCI failed to establish, maintain and enforce a supervisory system, reasonably designed to ensure the accuracy of information submitted to CRD, in violation of BZX, BYX, EDGA and EDGX Rules 3.1, 3.2, 5.1, 5.2 and 5.4.

ELEVENTH CAUSE OF ACTION
Supervisory Violations Concerning Outside Business Activities
(Violations of BZX, BYX, EDGA and EDGX Rules 3.1, 3.2, 5.1, 5.2, 5.3 and 5.4)
(LSCI)

313. Market Regulation realleges and incorporates by reference all preceding paragraphs.

314. Pursuant to BZX, BYX, EDGA and EDGX Rules 5.1 and 5.2, a member must, among other things, establish, maintain and enforce written procedures to properly supervise its associated persons and to assure their compliance with applicable securities laws and regulations and the rules of the respective Bats exchanges. BZX, BYX, EDGA and EDGX Rule 5.3 require a member to make and keep appropriate records for carrying out the member's supervisory procedures. Moreover, BZX, BYX, EDGA and EDGX Rule 5.4 requires a member to review the activities of its offices.

315. While LSCI's WSPs addressed outside business activity certifications, the Firm failed to distribute Annual Certification forms to Pustelnik, AL and SVP in 2011, and produced only one executed form, by SVP, for 2012. During this period, Pustelnik was engaged in several outside business activities. The Firm was also unable to produce any Outside Business Activity Request forms from Pustelnik for the relevant period.

316. In so doing, LSCI failed to enforce its WSPs regarding outside business activities, in violation of BZX, BYX, EDGA and EDGX Rules 3.1, 3.2, 5.1, 5.2, 5.3 and 5.4.

TWELFTH CAUSE OF ACTION
Failure to Comply Fully and Timely with Information Requests
(Violations of BZX, BYX, EDGA and EDGX Rules 3.1, 3.2, 4.2 and 8.2)
(LSCI)

317. Market Regulation realleges and incorporates by reference all preceding paragraphs.

318. FINRA Rule 8210 requires a member, person associated with a member, or person subject to FINRA's jurisdiction to timely comply fully with the Staff's requests for information in connection with an investigation, complaint, examination or proceeding, including requests to provide information orally, in writing, or electronically, and to provide testimony. In addition, Rule 8210 permits the Staff to inspect and copy the books, records, and accounts of such member or person toward that end. BZX, BYX, EDGA and EDGX Rules 4.2 and 8.2 require similar compliance to exchange requests, while Rule 8.2(f) requires compliance with the requests of other exchanges and self-regulatory organizations, such as FINRA.

319. During the relevant period LSCI failed to fully and timely respond to the Staff's requests for information issued pursuant to FINRA Rule 8210 and various exchanges' analogous provisions. In particular—and to date—LSCI has failed to produce, despite repeated requests, all requested emails in response to FINRA's request and a privilege log for the thousands of documents it has withheld.

320. In so doing, LSCI impeded the ability of FINRA and other regulators to investigate the serious misconduct at issue, thereby violating BZX, BYX, EDGA and EDGX Rules 3.1, 3.2, 4.2 and 8.2.

THIRTEENTH CAUSE OF ACTION
Failure to Comply with Conduct Rules
(Violations of BZX, BYX, EDGA and EDGX Rules 3.1 and 3.2)
(LSCI and Lek)

321. Market Regulation realleges and incorporates by reference all preceding paragraphs.

322. BZX, BYX, EDGA and EDGX Rule 3.1 requires that a Member, in the conduct of its business, shall observe high standards of commercial honor and just and equitable principles of trade. BZX, BYX, EDGA and EDGX Rule 3.2 further requires a Member to adhere

to the rules and regulations of the Exchange Act, the policies, By-laws and rules of the Exchange; and to supervise associated persons to assure compliance with those requirements.

323. By engaging in the conduct described in paragraphs 1-320 above, LSCI and Lek failed to observe high standards of commercial honor and just and equitable principles of trade, in violation of BZX, BYX, EDGA and EDGX Rules 3.1 and 3.2.

RELIEF REQUESTED

WHEREFORE, the Department of Market Regulation, on behalf of BZX, BYX, EDGA and EDGX, respectfully requests the appointment of a multi-qualified Panel suitable for adjudicating this action on behalf each of the four Bats exchanges, and that the Panel:

- A. make findings of fact and conclusions of law that Respondents committed the violations charged and alleged herein;
- B. order that one or more of the sanctions provided under FINRA Rule 8310(a) be imposed, including that the Respondents be required to disgorge fully any and all ill-gotten gains, together with interest;
- C. order that Respondents bear such costs of the proceeding as are deemed fair and appropriate under the circumstances, in accordance with BZX, BYX, EDGA and EDGX Rule 8.13; and
- D. make specific findings that LSCI willfully violated Sections 15(c)(3) and 17(a) of the Exchange Act and Rules 15c3-5 and 17a-4 thereunder; and
- E. grant all further relief, legal or equitable, that is warranted under the circumstances.

FINRA DEPARTMENT OF MARKET REGULATION,
On Behalf of BZX, BYX, EDGA and EDGX

Date:

3/27/17



Robert A. Marchman, Executive Vice President

Eric S. Brown, Chief Counsel

Justin Chretien, Chief Counsel

John Warshawsky, Senior Counsel

Gary E. Jackson, Senior Counsel

Steven Tanner, Senior Counsel

Dawn E. Faris, Senior Counsel

Hollie Mason, Senior Counsel

9509 Key West Avenue

Rockville, Maryland 20850-3329

240-386-5061

justin.chretien@finra.org

marketreglitigation@finra.org

Exhibit 1

LSCI Single Participant Layering Activity charts

Note: Single Participant layering involves multiple orders that are entered through a single LSCI MPID. Often these orders are sent to more than one exchange; thus, executions on a given exchange may be associated with (and outnumbered by) cancellations on a different exchange.

LSCI Single Participant Layering Activity on Nasdaq

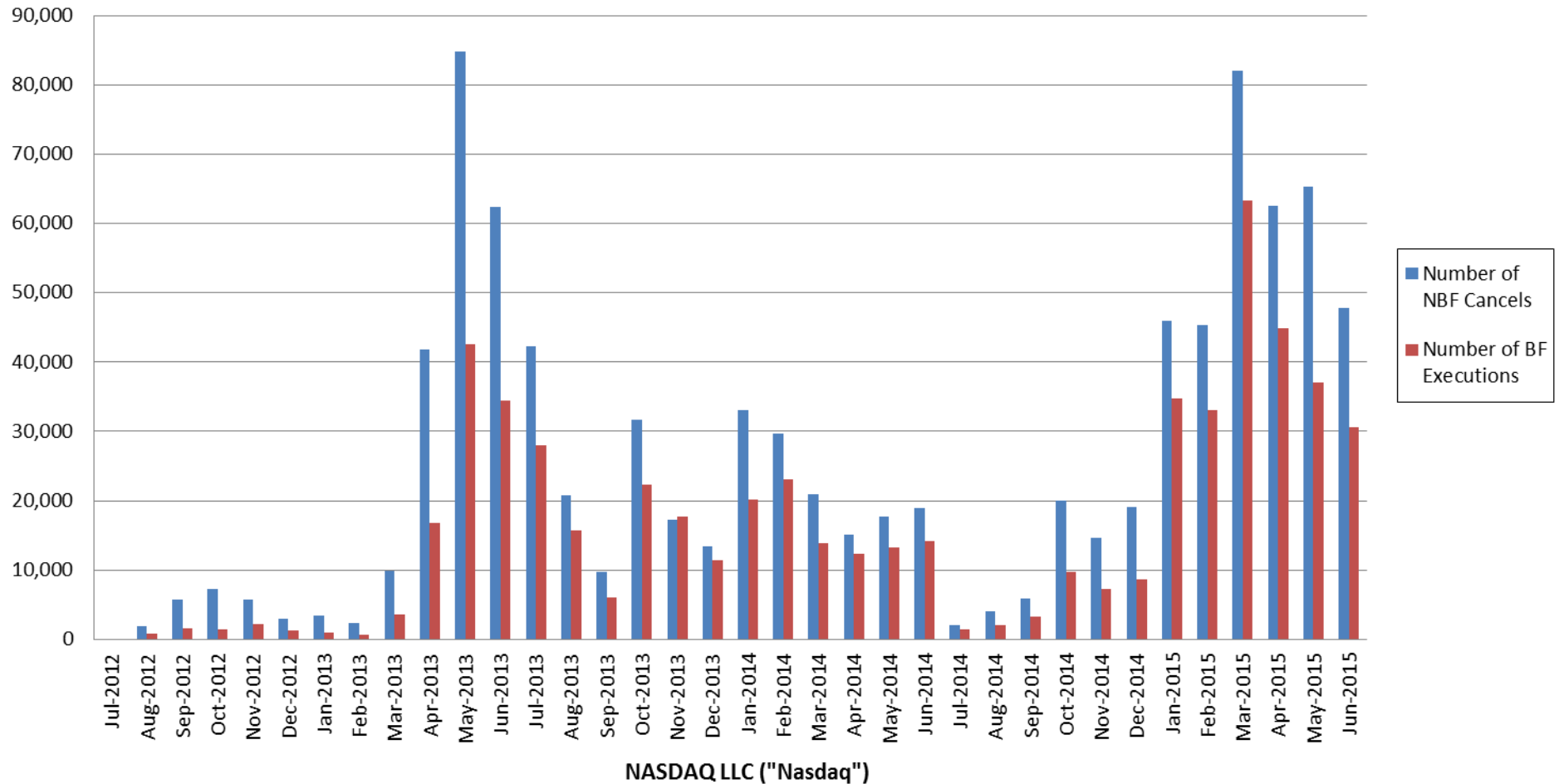

NASDAQ LLC ("Nasdaq")
From July-2012 through June-2015

of Layering non bona-fide cancellations: 913,151

of Layering bona-fide executions: 580,200

LSCI Single Participant Layering Activity on BX

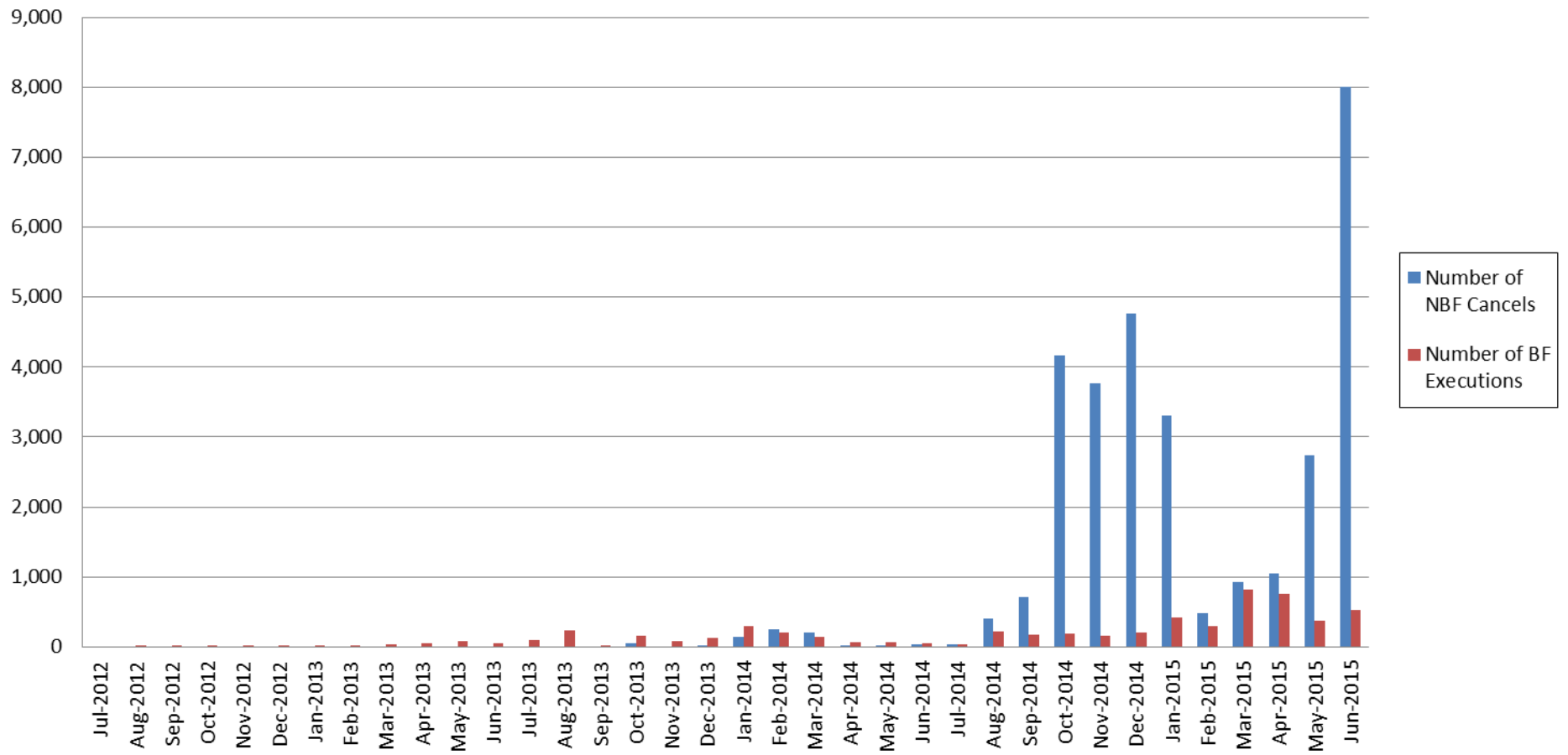

NASDAQ OMX BX, Inc. ("BX")

From July-2012 through June-2015

of Layering non bona-fide cancellations : 31,030

of Layering bona-fide executions : 5,990

LSCI Single Participant Layering Activity on PHLX

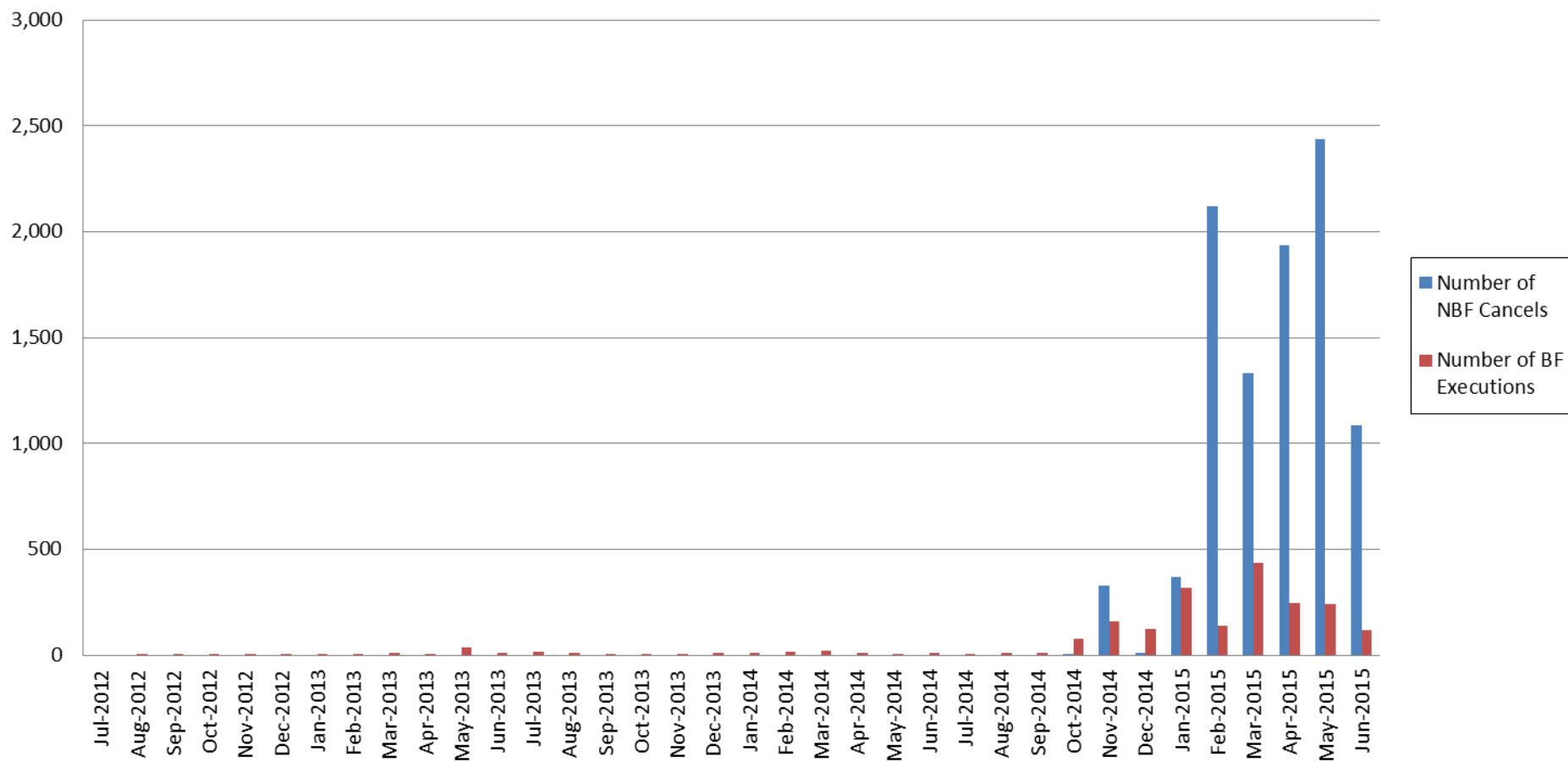

NASDAQ PHLX, LLC

From July-2012 through June-2015

of Layering non bona-fide cancellations : 9,630

of Layering bona-fide executions : 2,122

LSCI Single Participant Layering Activity on NYSE

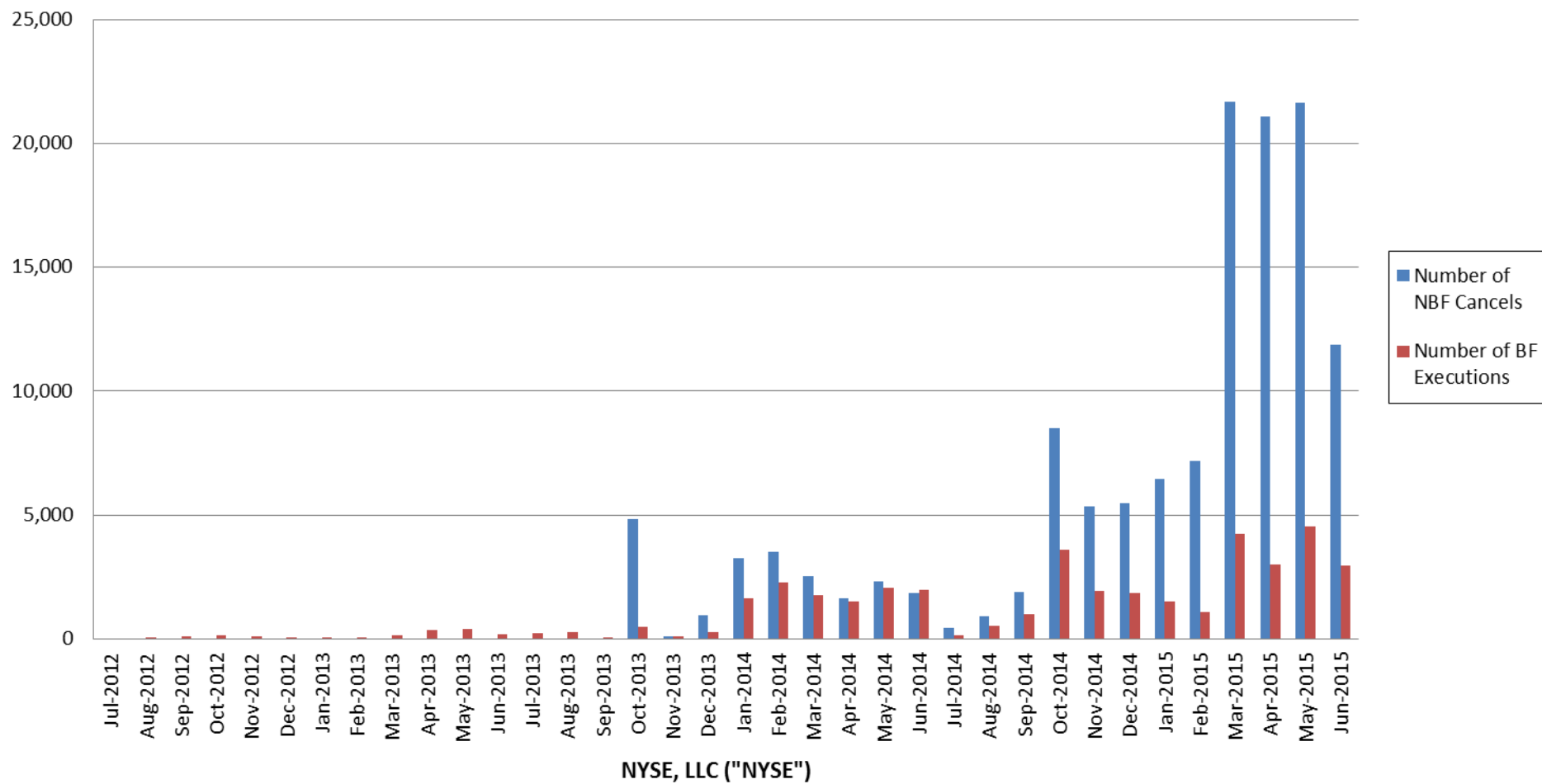

NYSE, LLC ("NYSE")
From July-2012 through June-2015

of Layering non bona-fide cancellations: 133,523

of Layering bona-fide executions: 40,344

LSCI Single Participant Layering Activity on ARCA

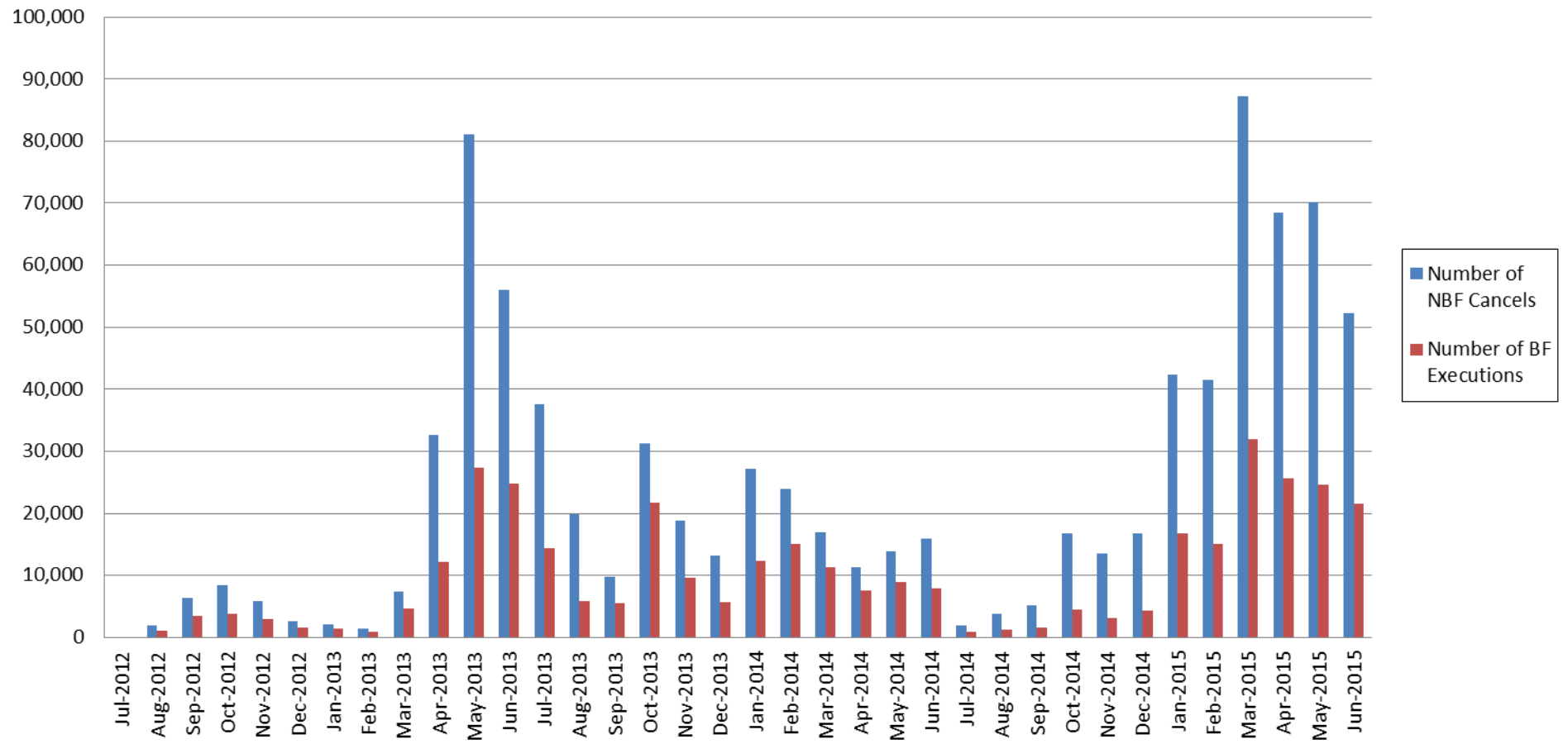

NYSE Arca Inc. ("NYSE Arca")

From July-2012 through June-2015

of Layering non bona-fide cancellations: 864,818

of Layering bona-fide executions: 361,255

LSCI Single Participant Layering Activity on BZX

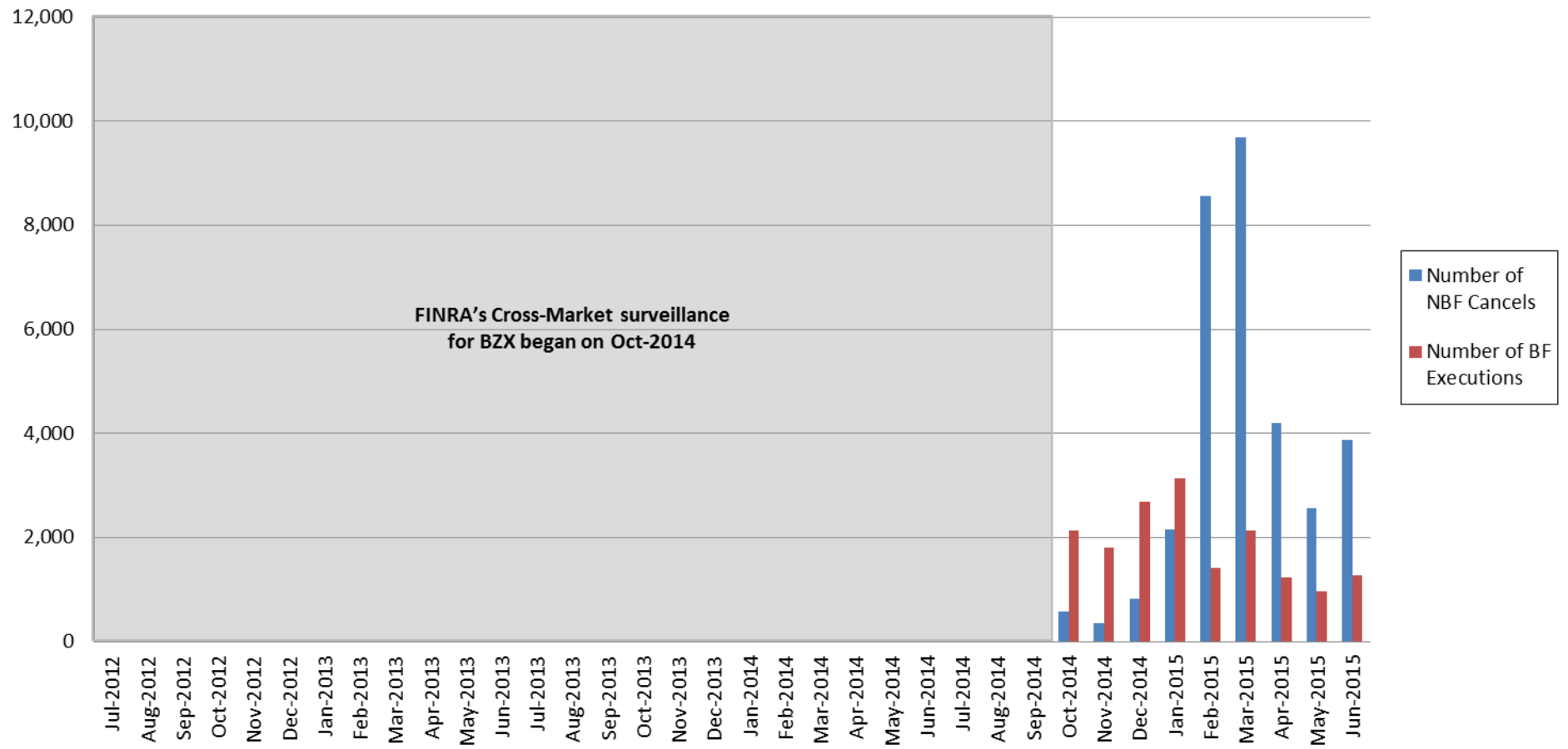

Bats BZX Exchange, Inc.

From July-2012 through June-2015

of Layering non bona-fide cancellations: 32,816

of Layering bona-fide executions: 16,776

LSCI Single Participant Layering Activity on BYX

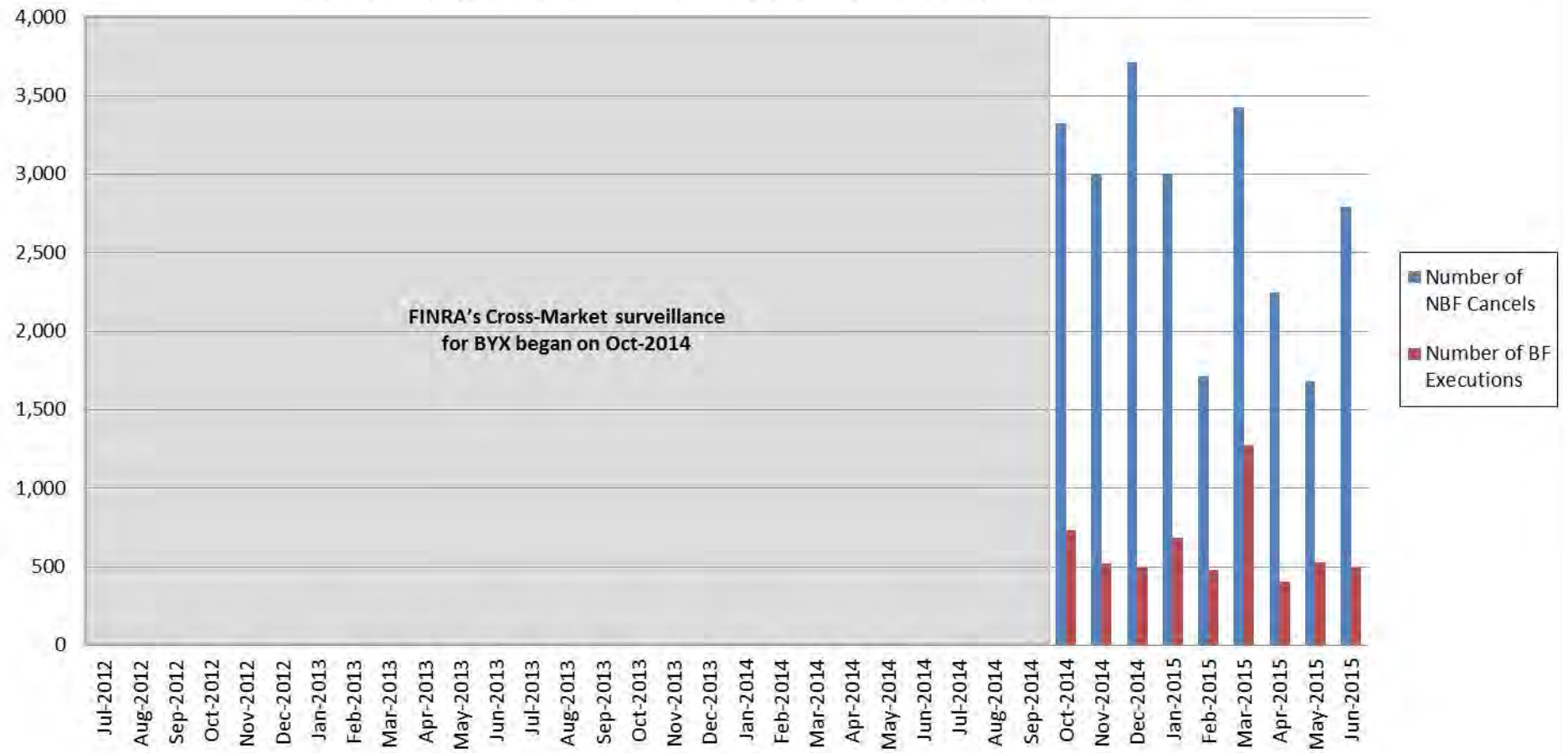

Bats BYX Exchange, Inc.

From July-2012 through June-2015

of Layering non bona-fide cancellations : 24,916

of Layering bona-fide executions : 5,600

LSCI Single Participant Layering Activity on EDGA

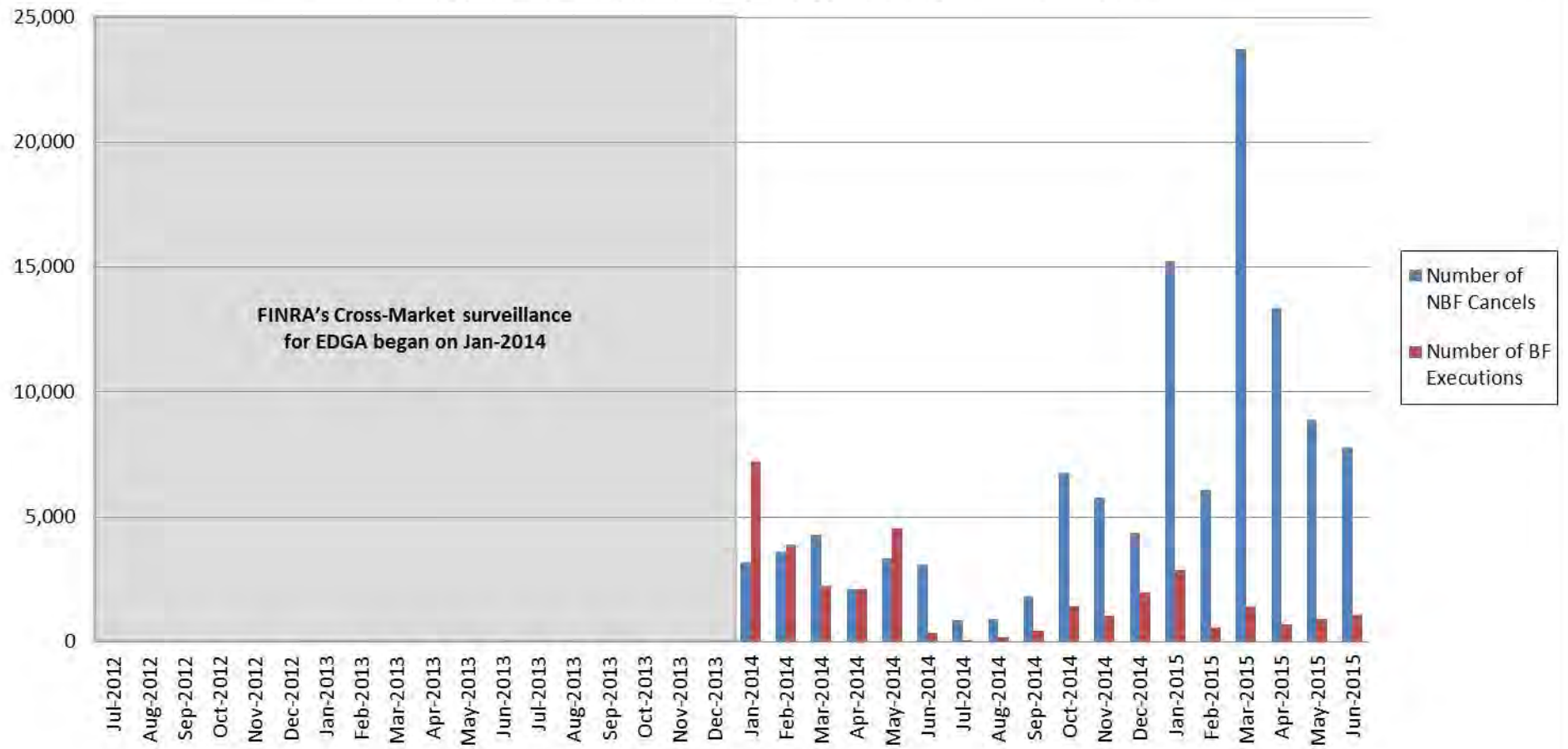

Bats EDGA Exchange, Inc.

From July-2012 through June-2015

of Layering non bona-fide cancellations : 115,136

of Layering bona-fide executions : 33,013

LSCI Single Participant Layering Activity on EDGX

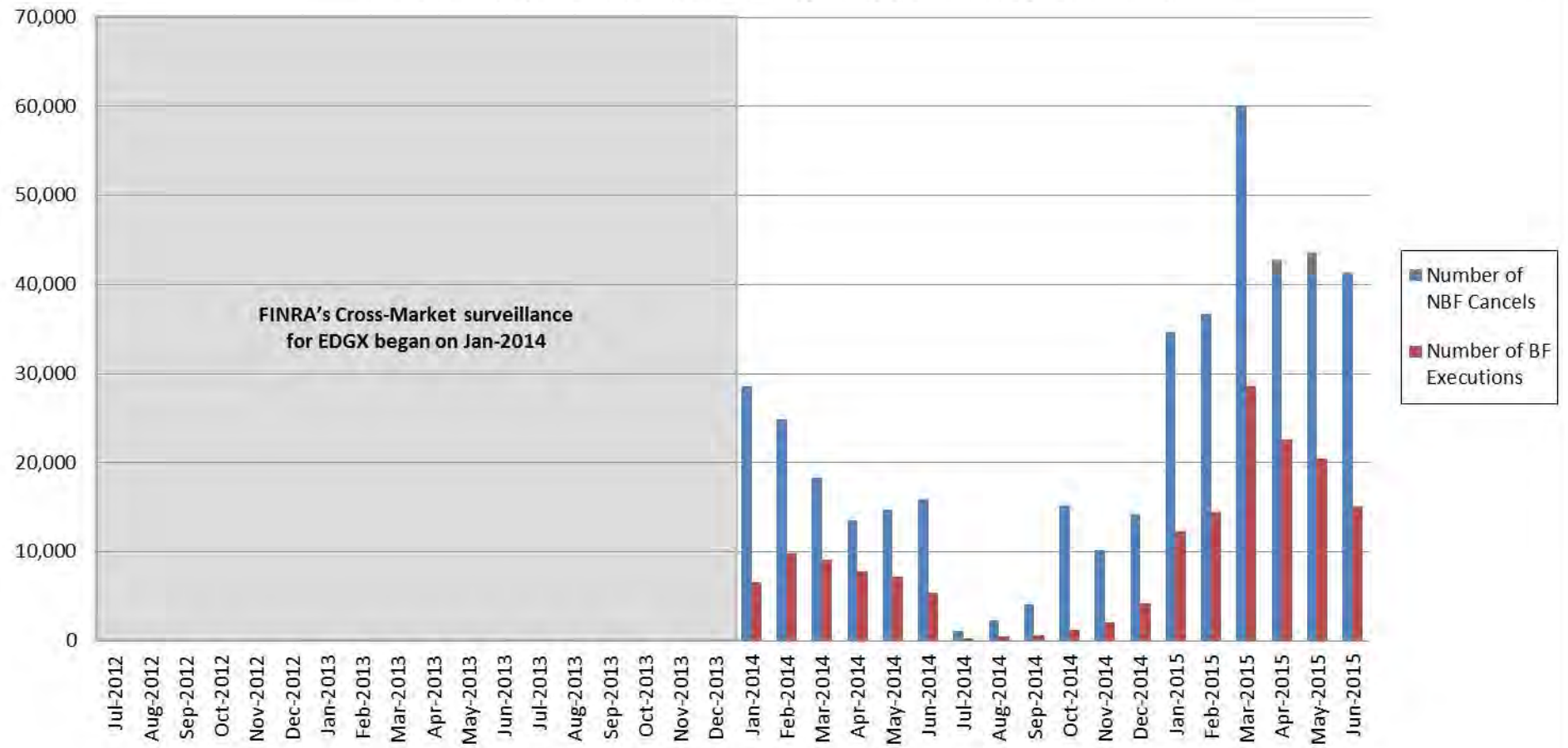

Bats EDGX Exchange, Inc.

From July-2012 through June-2015

of Layering non bona-fide cancellations : 422,556

of Layering bona-fide executions : 168,228

LSCI Single Participant Layering Activity Aggregated

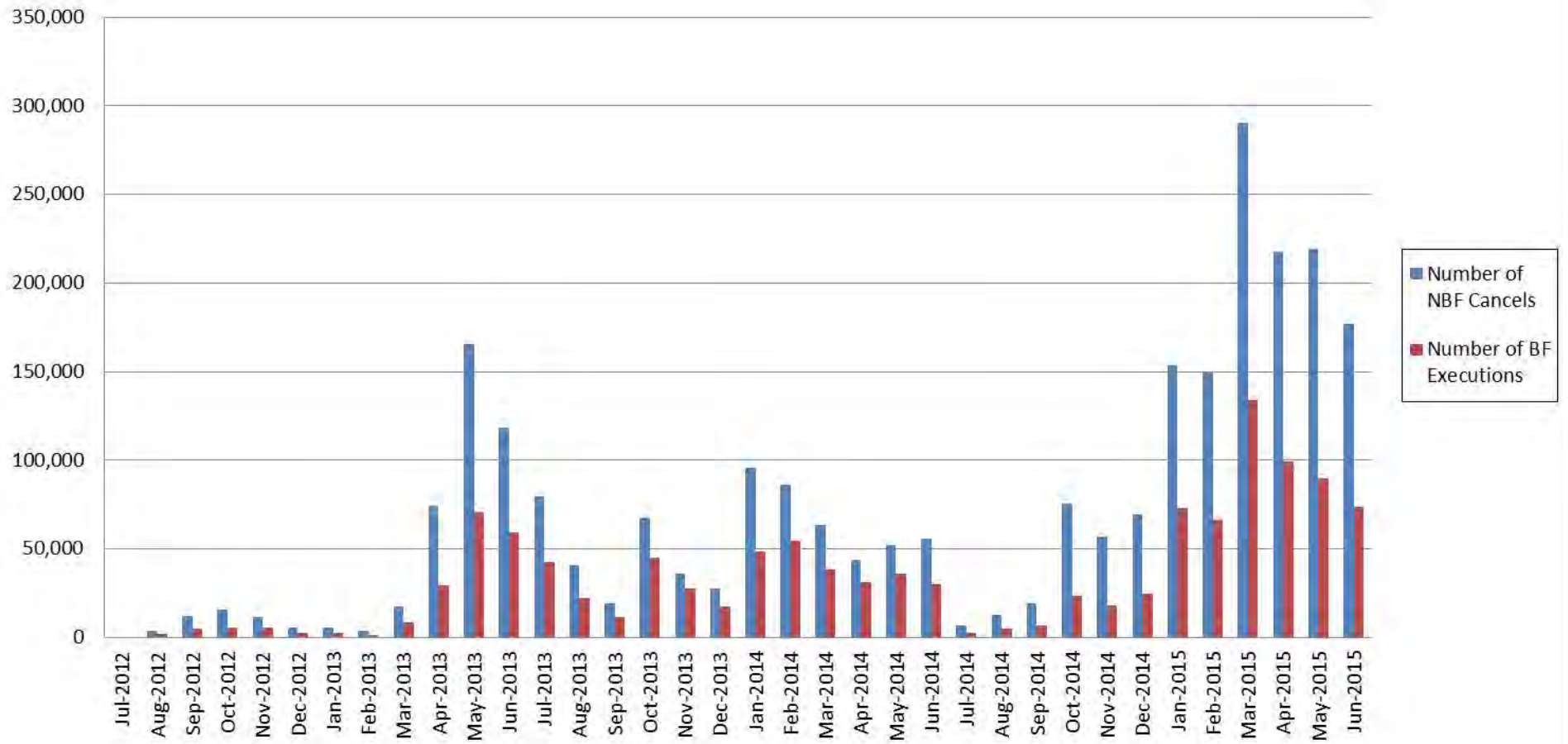

From July-2012 through June-2015

of Layering non bona-fide cancellations: 2,548,381

of Layering bona-fide executions: 1,213,658

Exhibit 2

LSCI Pair Participant Layering Activity charts

Note: Pair Participant layering involves orders that are entered through more than one MPID. Often these orders are sent to more than one exchange; thus, executions on a given exchange may be associated with (and outnumbered by) cancellations on a different exchange.

LSCI Pair Participant Layering Activity on Nasdaq

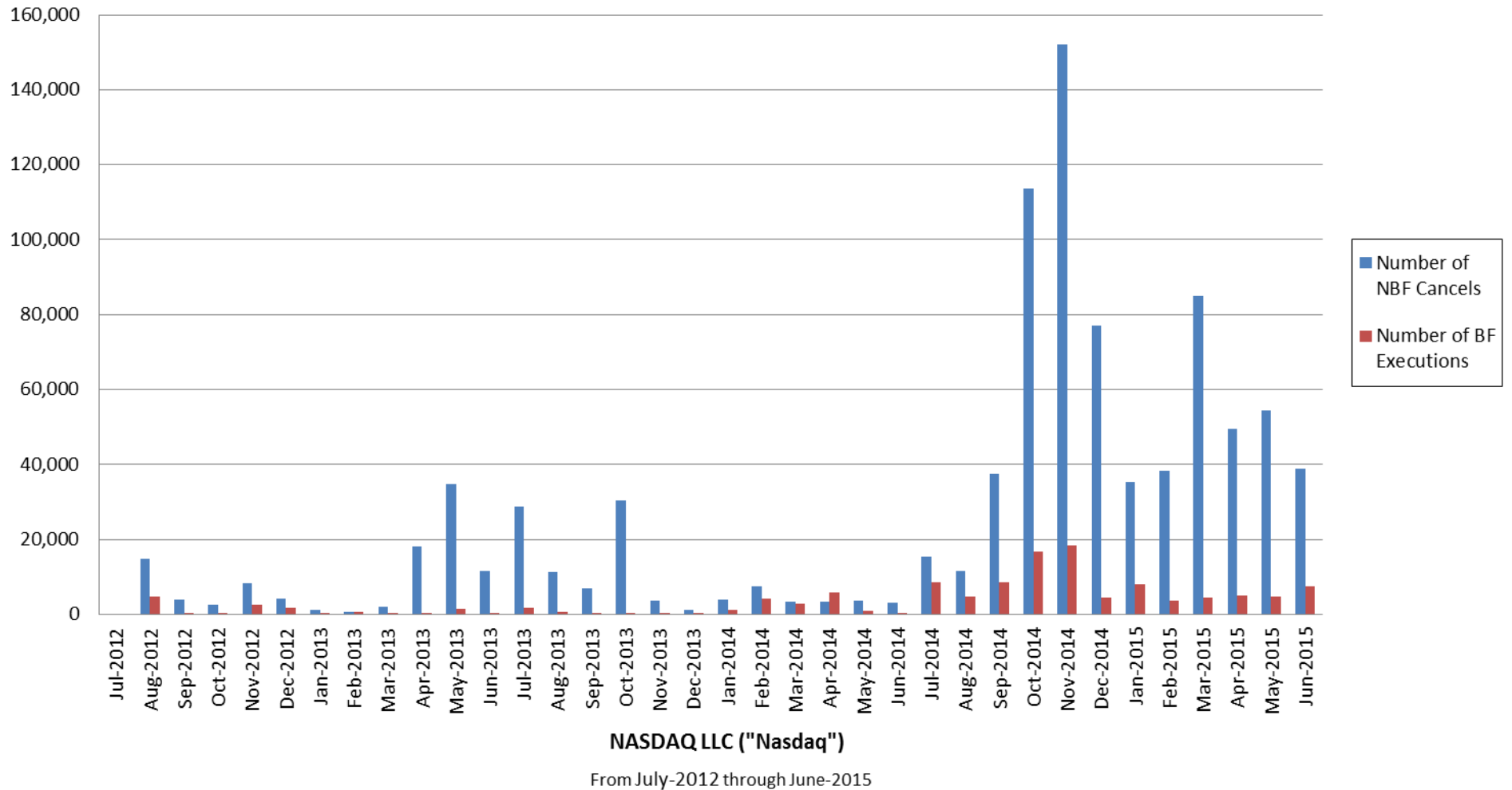

of Layering non bona-fide cancellations: 916,895

of Layering bona-fide executions: 125,469

LSCI Pair Participant Layering Activity on BX

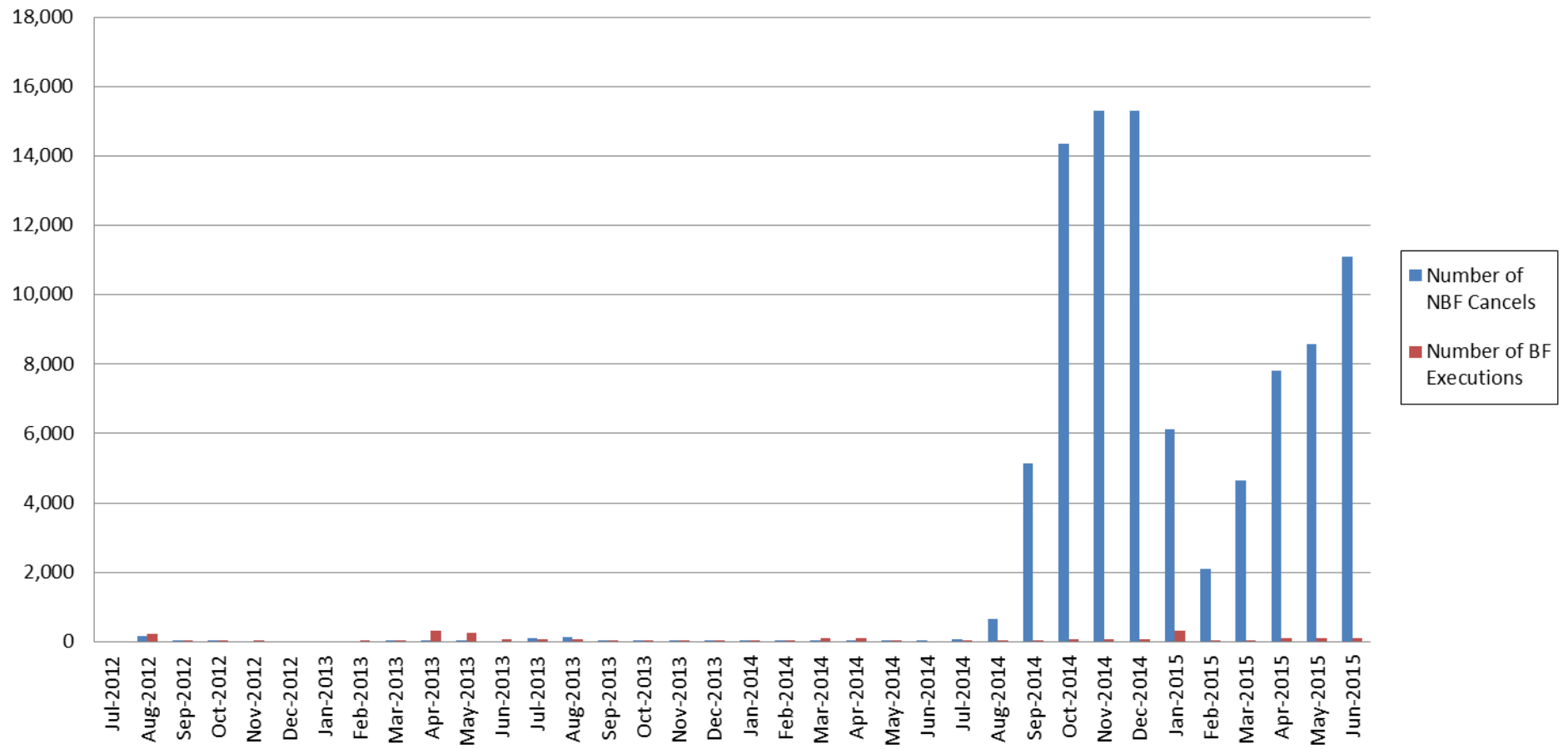

NASDAQ OMX BX, Inc. ("BX")

From July-2012 through June-2015

of Layering non bona-fide cancellations : 91,762

of Layering bona-fide executions : 2,370

LSCI Pair Participant Layering Activity on PHLX

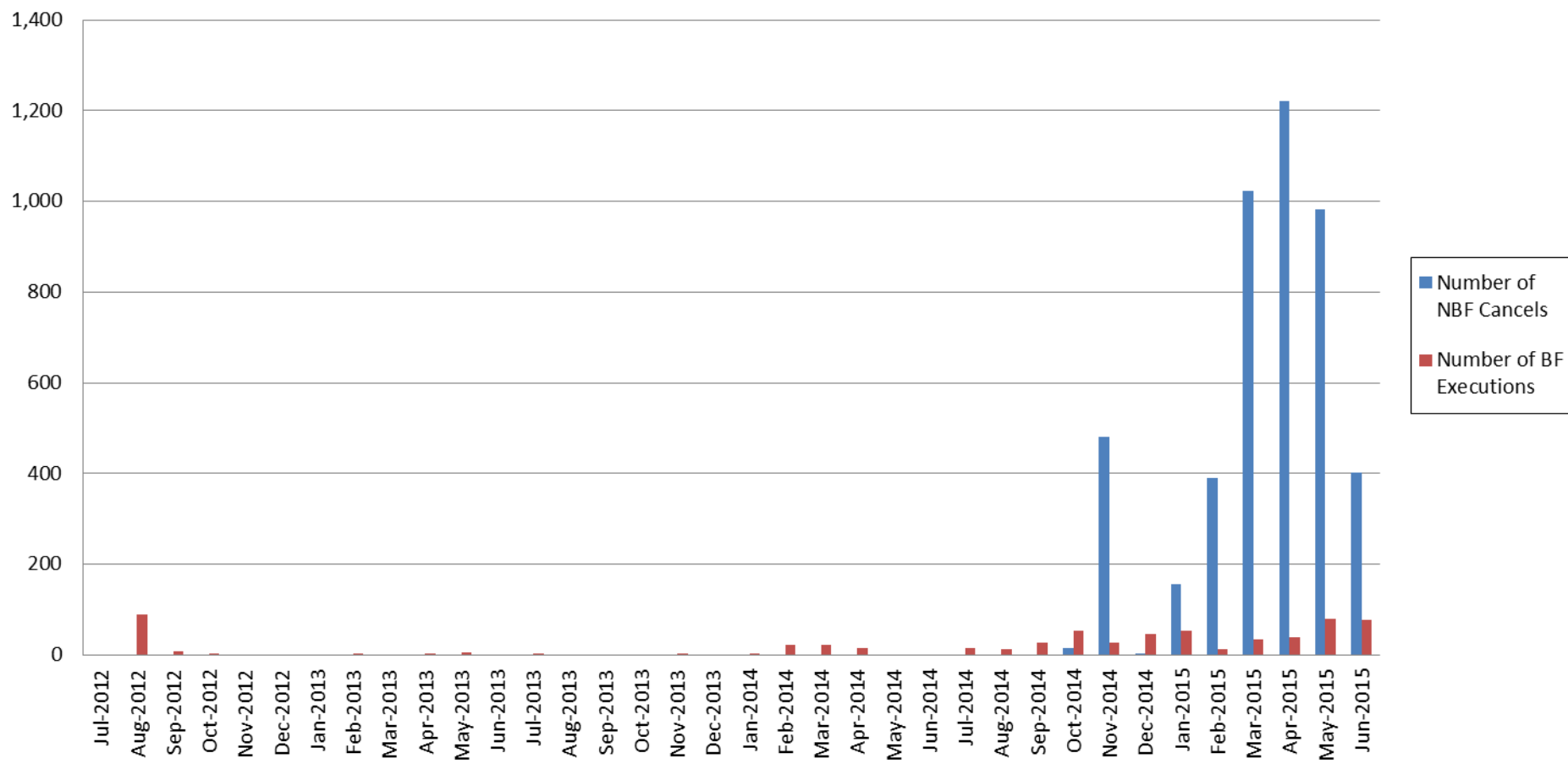

NASDAQ PHLX, LLC

From July-2012 through June-2015

of Layering non bona-fide cancellations : 4,675

of Layering bona-fide executions : 652

LSCI Pair Participant Layering Activity on NYSE

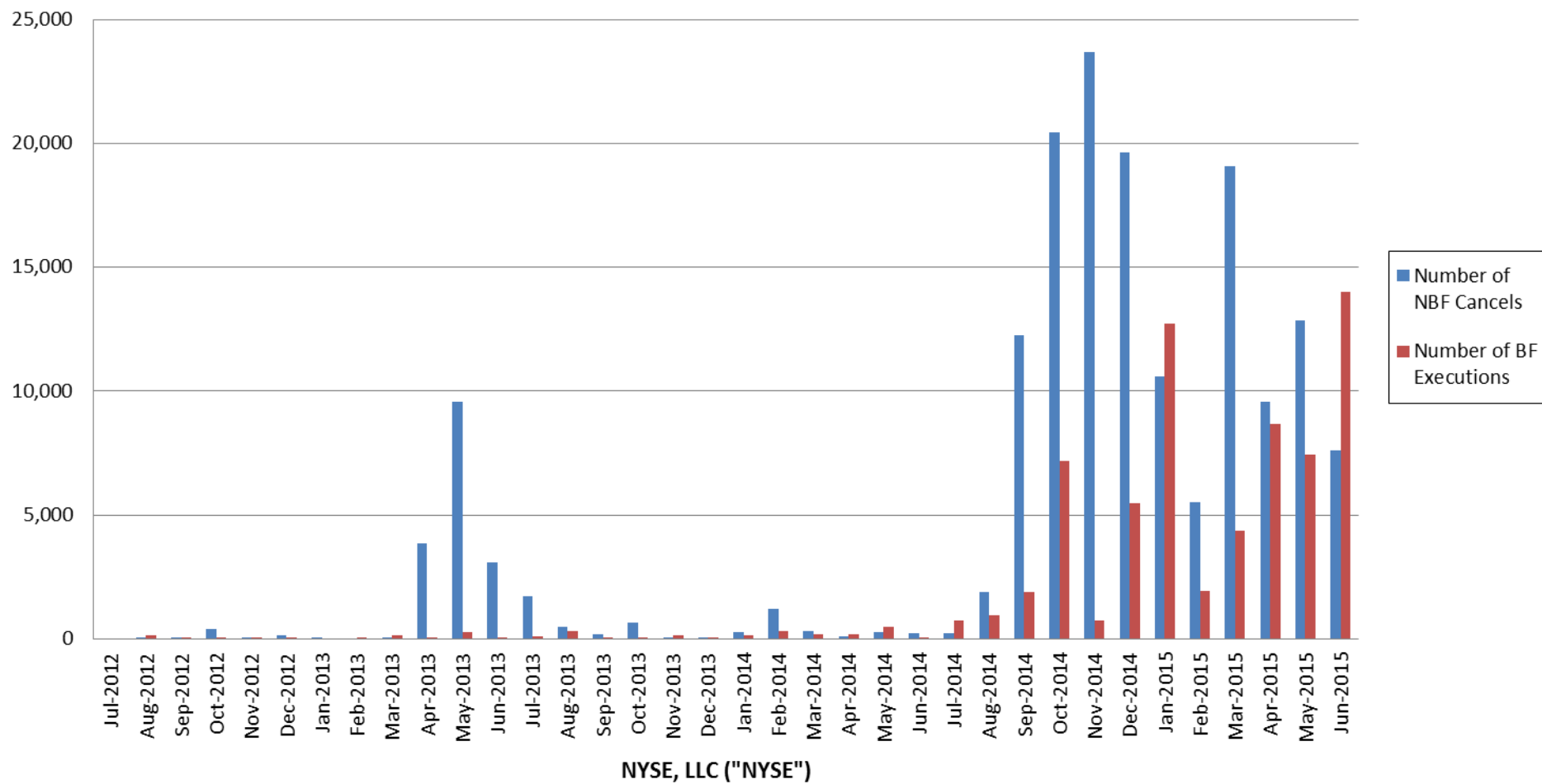

NYSE, LLC ("NYSE")
From July-2012 through June-2015

of Layering non bona-fide cancellations : 166,016

of Layering bona-fide executions : 68,909

LSCI Pair Participant Layering Activity on ARCA

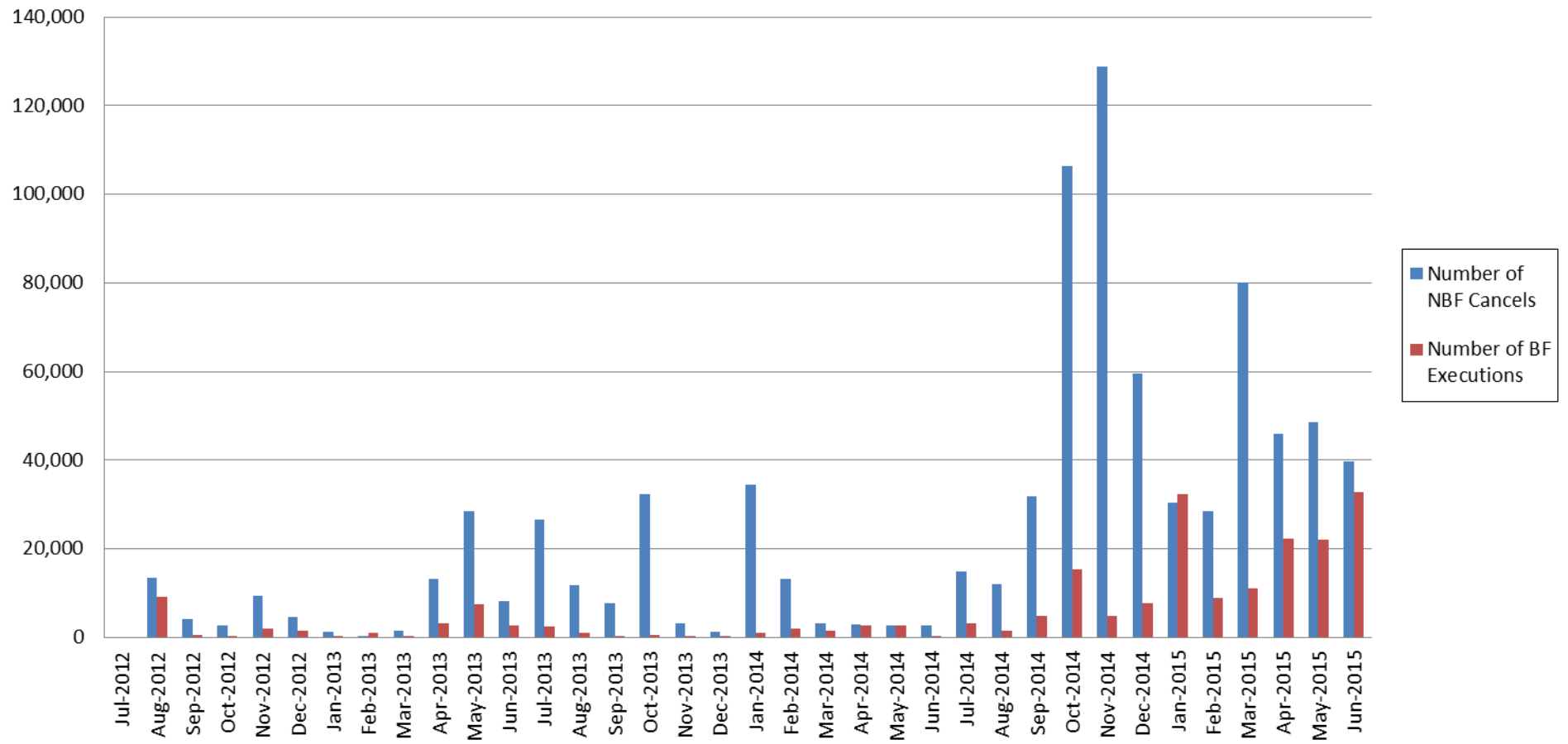

NYSE Arca Inc. ("NYSE Arca")

From July-2012 through June-2015

of Layering non bona-fide cancellations : 855,595

of Layering bona-fide executions : 208,425

LSCI Pair Participant Layering Activity on BZX

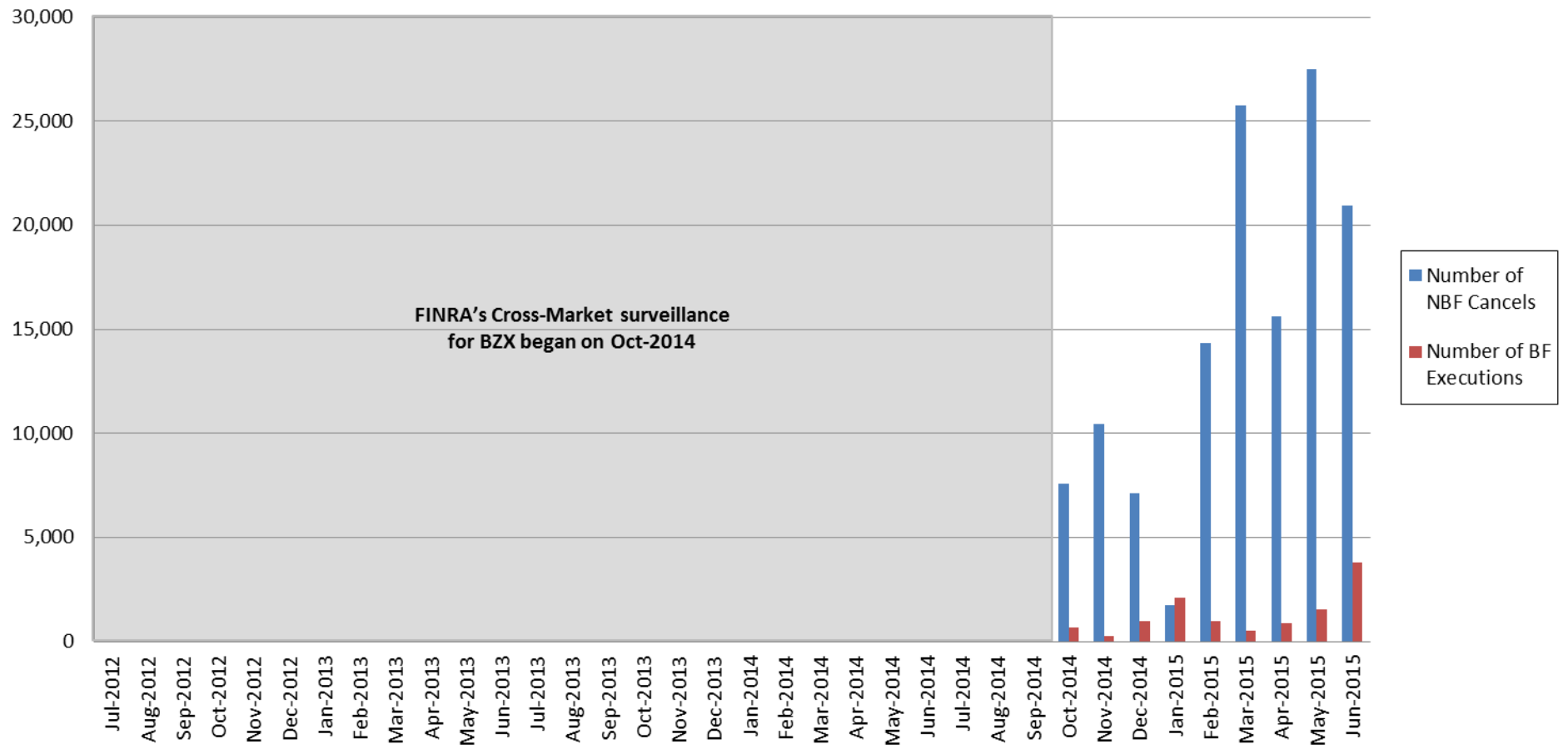

Bats BZX Exchange, Inc.

From July-2012 through June-2015

of Layering non bona-fide cancellations : 131,096

of Layering bona-fide executions : 11,839

LSCI Pair Participant Layering Activity on BYX

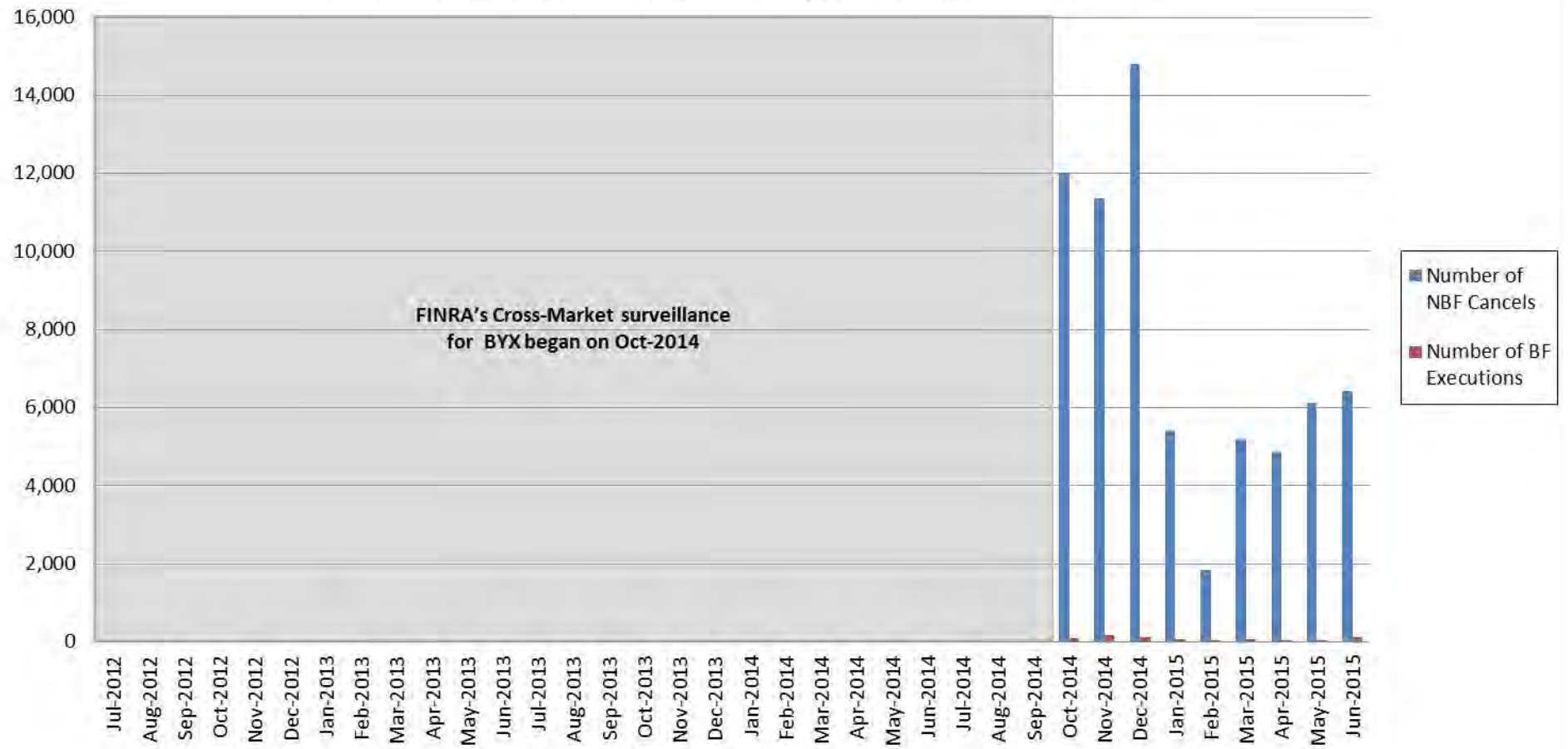

Bats BYX Exchange, Inc.

From July-2012 through June-2015

of Layering non bona-fide cancellations : 68,033

of Layering bona-fide executions : 717

LSCI Pair Participant Layering Activity on EDGA

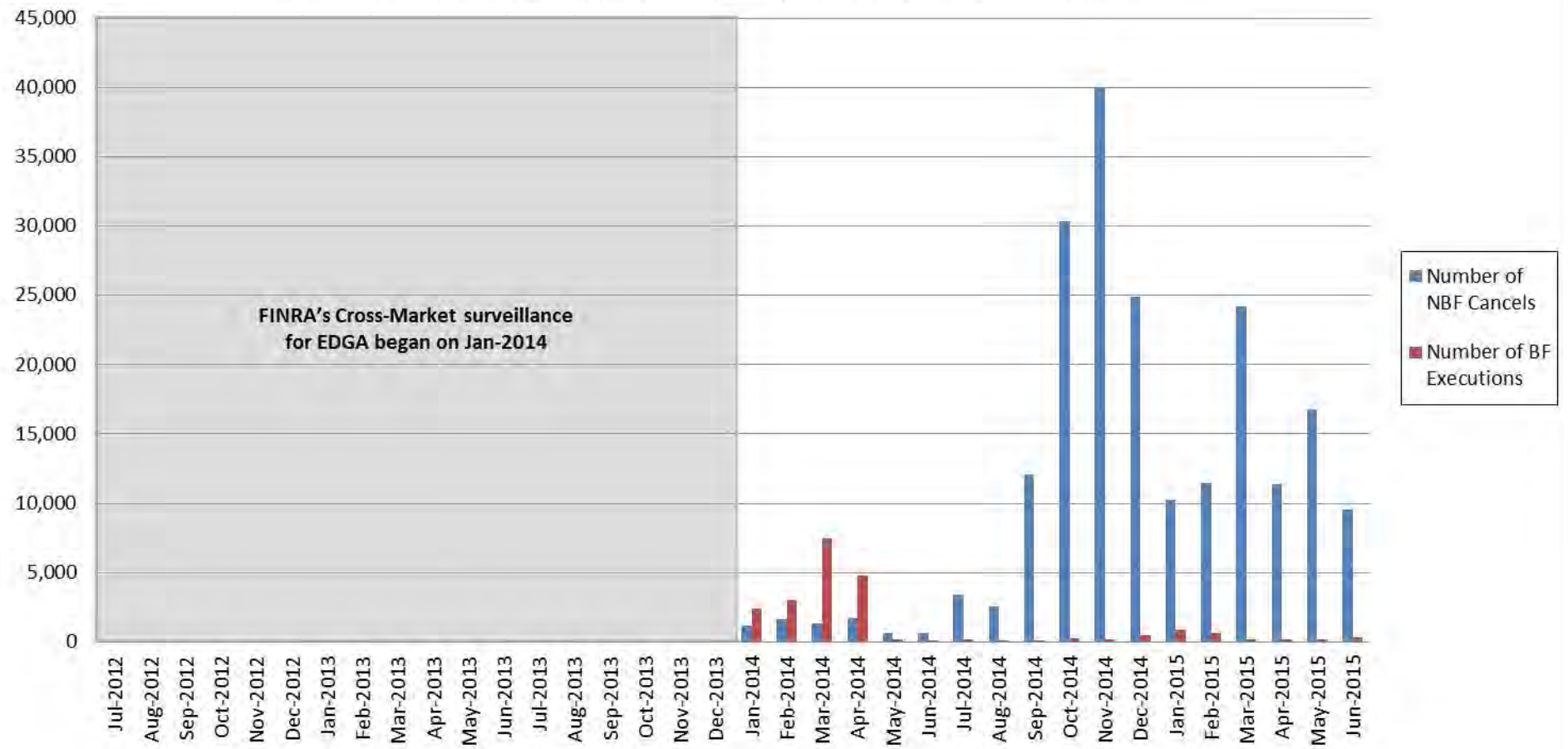

Bats EDGA Exchange, Inc.

From July-2012 through June-2015

of Layering non bona-fide cancellations : 204,014

of Layering bona-fide executions : 21,451

LSCI Pair Participant Layering Activity on EDGX

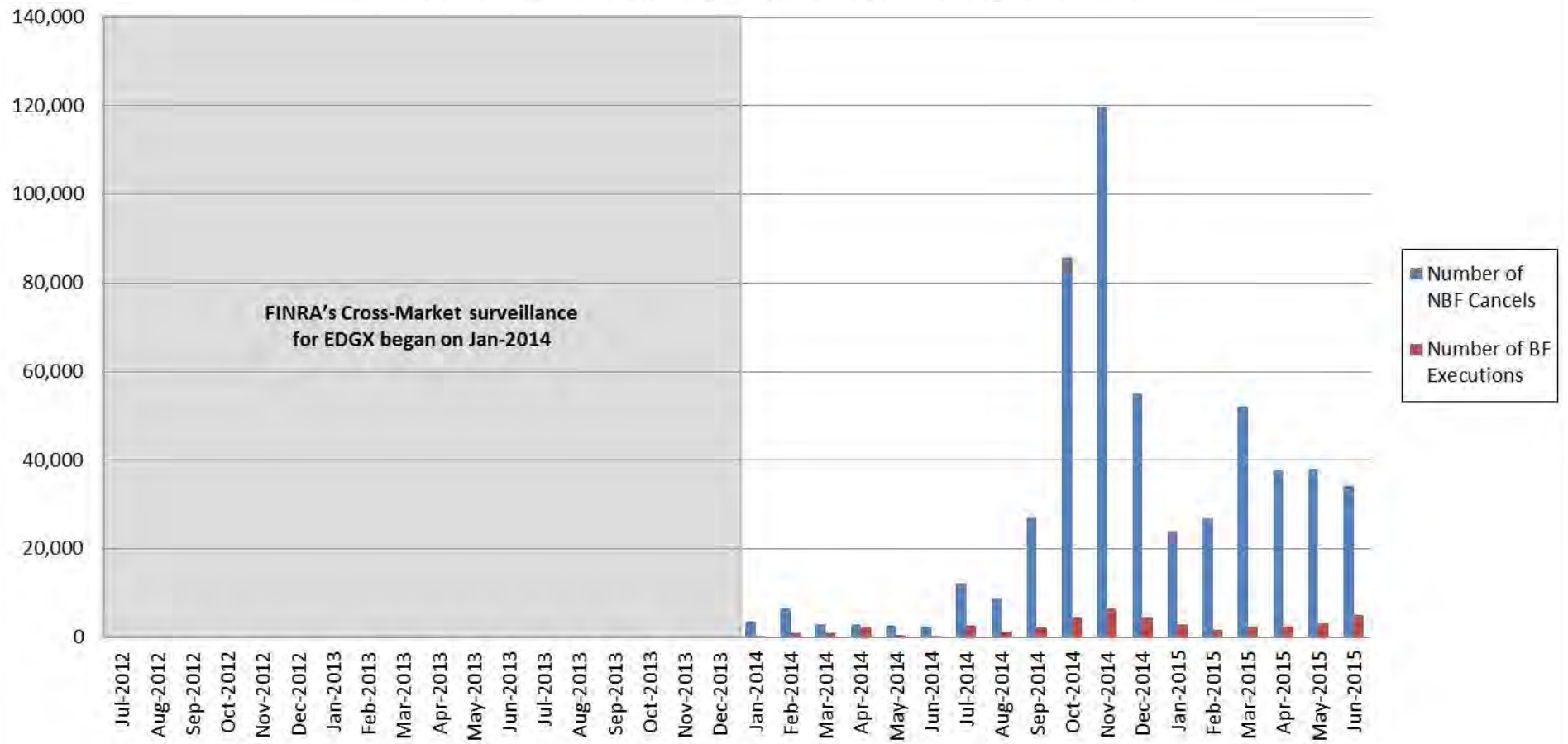

Bats EDGX Exchange, Inc.

From July-2012 through June-2015

of Layering non bona-fide cancellations : 543,242

of Layering bona-fide executions : 45,167

LSCI Pair Participant Layering Activity Aggregated

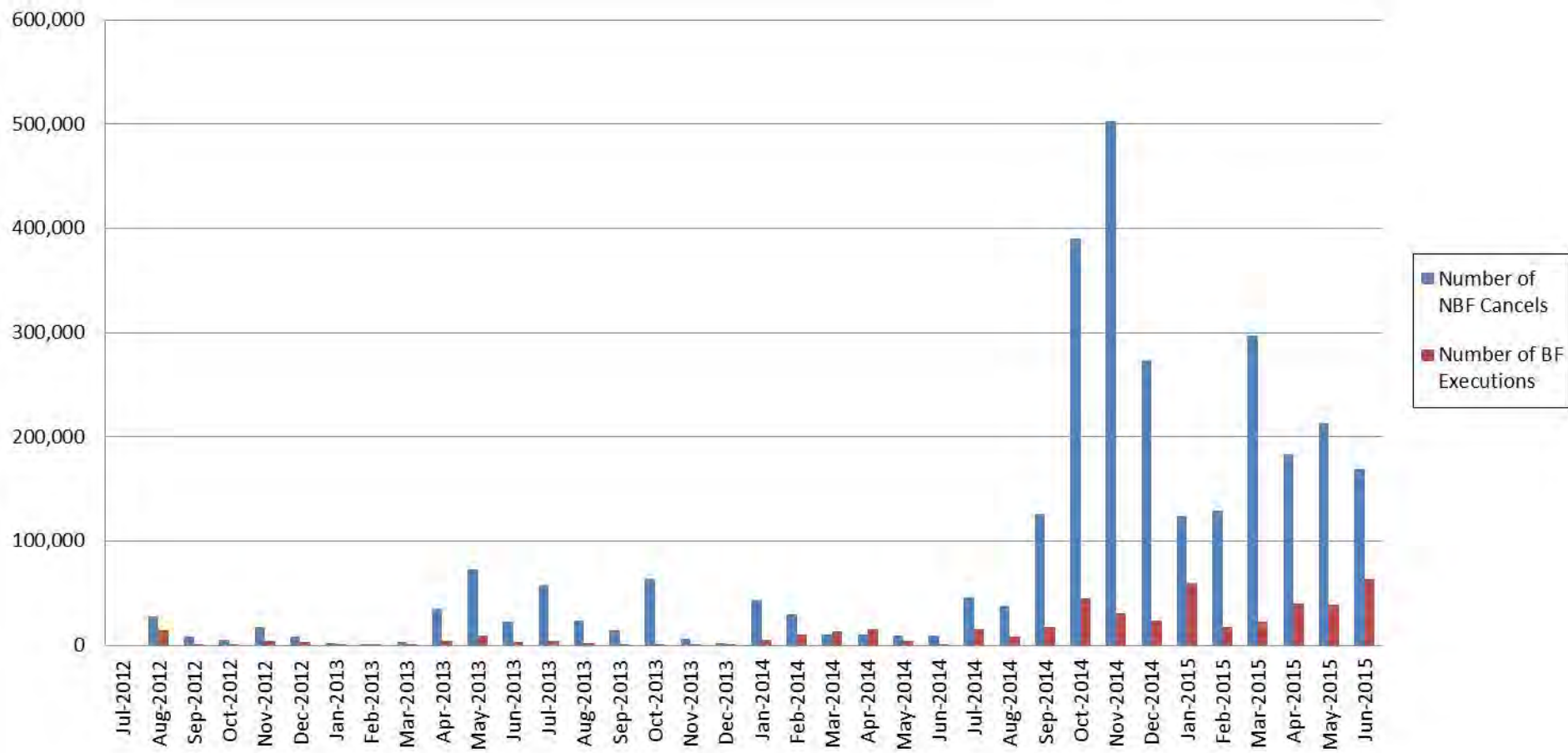

From July-2012 through June-2015

of Layering non bona-fide cancellations: 2,982,784

of Layering bona-fide executions: 485,011

Exhibit 3

Summary

Matter Info			Details		RSA Exchanges Receiving Avalon Order Activity										Avalon Involvement			
Matter ID	Review Period Start	Review Period End	Symbol	Trade Date	NQ	NQ BX	NQ PSX	NYSE	NYSE Arca	NYSE Mkt	BATS	BATS Y	EDGA	EDGX	Total Orders Submitted by LSCI (executions/cancels)	Avalon Orders	Avalon Percentage	
20120332235	01/01/2012	07/31/2012		03/12/2012	X				X						9,184	9,145	99.58%	
				01/30/2012	X	X		X	X				X	X	14,507	14,505	99.99%	
				03/30/2012	X	X		X	X				X	X	17,575	17,571	99.98%	
				05/02/2012	X	X			X		X		X	X	4,304	4,282	99.49%	
				03/09/2012	X	X		X	X				X	X	15,804	15,778	99.84%	
20120344606	01/04/2012	02/28/2013		03/21/2012	X	X			X				X	X	4,324	4,324	100.00%	
				05/31/2012	X			X	X				X		5,648	5,630	99.68%	
				01/18/2012	X	X			X				X	X	6,389	6,343	99.28%	
				01/18/2012	X			X	X				X	X	5,502	5,477	99.55%	
				02/24/2012	X			X	X				X	X	4,419	4,348	98.39%	
				03/22/2012	X			X	X				X		193	193	100.00%	
				03/08/2012	X	X			X				X	X	11,195	11,191	99.96%	
				04/12/2012	X			X	X				X		639	627	98.12%	
				04/25/2012	X	X		X	X		X		X	X	850	748	88.00%	
				04/30/2012	X			X	X				X	X	332	321	96.69%	
				05/11/2012	X	X		X	X				X	X	6,615	6,494	98.17%	
				05/18/2012	X	X			X				X	X	2,434	2,434	100.00%	
				08/07/2012	X				X					X	544	544	100.00%	
				08/09/2012	X				X		X		X	X	1,484	1,434	96.63%	
				08/14/2012	X	X			X	X		X		X	X	6,969	6,480	92.98%
				08/17/2012	X	X		X	X		X		X	X	5,214	4,847	92.96%	
				08/20/2012	X	X			X		X		X	X	10,278	10,255	99.78%	
				08/21/2012	X			X	X		X		X	X	608	436	71.71%	
				08/21/2012	X	X			X		X		X	X	37,962	36,721	96.73%	
				08/23/2012	X			X	X		X		X	X	6,712	5,747	85.62%	
				08/30/2012	X	X			X	X	X	X		X	X	2,072	2,026	97.78%
				01/31/2012	X	X		X	X					X	X	7,864	7,864	100.00%
				02/08/2012	X	X		X	X					X	X	6,425	6,423	99.97%
				02/14/2012	X	X			X					X		10,115	10,111	99.96%
				02/28/2012	X				X					X	X	5,246	5,246	100.00%
				03/27/2012	X	X		X	X					X		2,250	2,244	99.73%
				04/04/2012	X	X			X					X		7,634	7,630	99.95%
				04/16/2012	X	X		X	X					X	X	4,488	4,488	100.00%
				05/18/2012	X	X			X					X	X	2,434	2,434	100.00%
				05/24/2012	X			X	X					X		5,302	5,286	99.70%
				08/01/2012	X	X		X	X					X	X	10,122	10,114	99.92%
				08/06/2012	X				X					X	X	619	619	100.00%
				08/31/2012	X				X		X		X	X	X	502	499	99.40%
20130375880	06/01/2013	07/31/2013		04/29/2013	X	X		X	X		X		X	X	2,413	2,316	95.98%	
				05/10/2013	X			X	X	X	X		X	X	156	1	0.64%	
				06/24/2013														
				07/11/2013														
				03/21/2013	X	X			X		X		X	X	703	703	100.00%	
				04/02/2013	X				X				X	X	1,016	1,008	99.21%	
				04/19/2013	X			X	X		X		X	X	923	892	96.64%	
				03/04/2013	X	X			X		X		X	X	2,275	671	29.49%	
				05/15/2013	X	X		X	X		X		X	X	3,577	3,380	94.49%	
				05/21/2013	X	X		X	X		X	X	X	X	1,432	1,431	99.93%	

Exhibit 3 - Summary of Confirmed Layering Activity at LSCI in 217 of 224 Symbols.xlsx
Summary

Matter Info			Details		RSA Exchanges Receiving Avalon Order Activity									Avalon Involvement			
Matter ID	Review Period Start	Review Period End	Symbol	Trade Date	NQ	NQ BX	NQ PSX	NYSE	NYSE Arca	NYSE Mkt	BATS	BATS Y	EDGA	EDGX	Total Orders Submitted by LSCI (executions/cancels)	Avalon Orders	Avalon Percentage
				05/28/2013	X	X		X	X		X		X	X	2,093	2,081	99.43%
				05/29/2013	X	X			X		X	X	X	X	2,670	2,648	99.18%
				06/03/2013	X	X		X	X		X		X	X	2,292	1,012	44.15%
				06/05/2013	X			X	X		X	X	X	X	3,135	2,629	83.86%
				06/11/2013	X				X		X		X	X	2,558	2,221	86.83%
				06/24/2013	X				X				X	X	749	744	99.33%
				06/27/2013	X	X			X	X	X		X	X	5,800	5,175	89.22%

Summary

Matter Info			Details		RSA Exchanges Receiving Avalon Order										Avalon Involvement			
Matter ID	Review Period Start	Review Period End	Symbol	Trade Date	NQ	NQ BX	NQ PSX	NYSE	NYSE Arca	NYSE Mkt	BATS	BATS Y	EDGA	EDGX	Total Orders Submitted by LSCI (executions/cancels)	Avalon Orders	Avalon Percentage	
20130375891	07/10/2013	07/24/2013		07/10/2013	X	X			X		X		X	X	1,029	1,029	100.00%	
				07/11/2013	X	X			X		X		X	X	3,031	3,030	99.97%	
				07/24/2013	X	X			X		X		X	X	1,452	1,405	96.76%	
07/10/2013																		
20130380037	07/01/2013	08/31/2013		07/12/2013														
				07/10/2013														
				07/11/2013														
				07/12/2013														
				12/18/2013	X				X			X	X	X	507	507	100.00%	
20130390046	07/01/2013	12/31/2013		09/10/2013	X				X				X	X	891	891	100.00%	
				09/26/2013	X				X				X	2,775	2,699	97.26%		
				09/26/2013	X				X				X	2,269	2,015	88.81%		
				10/02/2013	X				X					2,238	2,236	99.91%		
				10/17/2013	X				X					1,990	1,986	99.80%		
				10/04/2013	X				X					1,362	1,360	99.85%		
				10/21/2013	X	X			X		X	X	X	3,817	3,383	88.63%		
				10/24/2013	X	X		X	X		X	X	X	2,567	1,920	74.80%		
				10/25/2013	X				X				X	3,647	3,562	97.67%		
				11/04/2013	X				X				X	1,025	1,025	100.00%		
				11/05/2013	X				X		X	X	X	1,782	1,781	99.94%		
				11/01/2013	X				X		X	X	X	2,082	2,080	99.90%		
				11/07/2013	X				X					397	397	100.00%		
				11/13/2013	X				X					4,782	3,986	83.35%		
				11/15/2013	X				X					513	513	100.00%		
				12/04/2013	X				X		X	X	X	990	985	99.49%		
				12/31/2013	X				X				X	3,085	3,085	100.00%		
				20140398109	01/31/2014	05/08/2014	02/06/2014	X			X	X				X	X	426
02/06/2014	X								X				X	203	201	99.01%		
01/31/2014	X								X				X	134	126	94.03%		
02/06/2014	X							X	X			X	X	426	426	100.00%		
02/10/2014	X							X	X		X		X	1,639	1,517	92.56%		
05/01/2014	X								X		X		X	164	164	100.00%		
05/02/2014	X								X		X		X	187	171	91.44%		
05/05/2014	X								X		X		X	1,053	1,050	99.72%		
5/5/52014	X								X				X	37	34	91.89%		
05/07/2014	X								X			X	X	X	427	427	100.00%	
05/08/2014	X								X			X	X	X	276	254	92.03%	
20140403888	02/19/2014	05/09/2014		05/08/2014	X	X		X	X				X	X	761	613	80.55%	
				04/30/2014	X				X				X	X	650	649	99.85%	
				05/06/2014	X			X	X				X	X	3,156	3,156	100.00%	
20140410221	01/01/2014	03/31/2014		02/11/2014	X				X				X	X	539	538	99.81%	
				01/27/2014	X			X	X				X	X	933	923	98.93%	
				01/28/2014	X				X			X	X	X	1,035	1,035	100.00%	
				01/31/2014	X				X			X		X	1,356	1,356	100.00%	
				02/05/2014	X				X			X	X	X	1,317	1,317	100.00%	
				02/10/2014	X				X			X	X	X	1,491	1,135	76.12%	
				03/03/2014	X			X	X			X	X	X	1,056	1,037	98.20%	
				03/14/2014	X	X			X			X		X	818	818	100.00%	

Exhibit 3 - Summary of Confirmed Layering Activity at LSCI in 217 of 224 Symbols.xlsx
Summary

Matter Info			Details		RSA Exchanges Receiving Avalon Order Activity								Avalon Involvement					
Matter ID	Review Period Start	Review Period End	Symbol	Trade Date	NQ	NQ BX	NQ PSX	NYSE	NYSE Arca	NYSE Mkt	BATS	BATS Y	EDGA	EDGX	Total Orders Submitted by LSCI (executions/cancels)	Avalon Orders	Avalon Percentage	
				03/05/2014	X				X			X		X	1,236	1,230	99.51%	
20140414447	04/01/2013	04/30/2013		04/03/2013	X	X				X		X		X	X	261	259	99.23%
				04/03/2013	X					X		X		X	X	233	225	96.57%
				04/03/2013	X	X				X		X			X	131	104	79.39%
				04/03/2013	X					X		X		X	X	219	218	99.54%
				04/03/2013	X					X		X		X	X	428	199	46.50%
				04/03/2013	X	X			X		X		X	X	957	781	81.61%	
				04/03/2013	X	X				X		X		X	X	2,167	2,043	94.28%

Summary

Matter Info			Details		RSA Exchanges Receiving Avalon Order									Avalon Involvement				
Matter ID	Review Period Start	Review Period End	Symbol	Trade Date	Activity									Total Orders Submitted by LSCI (executions/cancels)	Avalon Orders	Avalon Percentage		
					NQ	NQ BX	NQ PSX	NYSE	NYSE Arca	NYSE Mkt	BATS	BATS Y	EDGA				EDGX	
20140417906	11/30/2012	02/28/2014		11/30/2012	X			X	X		X		X	X	1,604	1,423	88.72%	
				11/22/2013									X	941	9	0.96%		
				10/23/2013	X				X			X		X	109	109	100.00%	
				10/29/2013	X				X			X	X	X	1,063	1,061	99.81%	
				10/29/2013	X			X	X			X	X	X	605	371	61.32%	
				11/11/2013	X			X	X			X		X	503	259	51.49%	
				02/05/2014	X	X		X	X			X		X	1,285	1,279	99.53%	
				02/24/2014	X	X			X			X		X	1,669	1,653	99.04%	
				10/03/2013	X	X			X			X	X	X	1,024	985	96.19%	
				08/23/2013	X	X		X	X	X			X	X	1,568	445	28.38%	
				10/17/2013	X				X			X	X	X	680	643	94.56%	
				08/09/2013	X	X		X	X			X	X	X	333	329	98.80%	
				11/08/2013											1,337	0	0.00%	
				10/03/2013	X				X			X		X	178	162	91.01%	
				10/22/2013	X				X			X		X	4,009	4,009	100.00%	
				11/25/2013	X				X			X		X	360	320	88.89%	
				10/15/2013	X				X			X	X		540	537	99.44%	
				12/04/2013	X			X	X					X	1,985	215	10.83%	
				10/14/2013	X			X	X				X	X	X	2,148	2,148	100.00%
				08/02/2013	X	X		X	X				X	X	X	1,082	1,079	99.72%
				11/20/2013	X				X				X		X	499	409	81.96%
				01/28/2013	X				X		X			X	X	1,619	1,512	93.39%
				10/30/2013					X				X	X		234	234	100.00%
				12/21/2012	X	X			X		X			X	X	625	625	100.00%
				10/24/2013	X				X				X	X		1,006	1,006	100.00%
				10/17/2013	X				X				X	X		30	17	56.67%
				10/23/2013	X				X				X	X	X	425	422	99.29%
				10/24/2013	X				X				X	X		859	859	100.00%
				12/26/2012	X	X			X		X			X	X	4,942	4,940	99.96%
				10/21/2013	X			X	X				X	X	X	574	574	100.00%
				11/22/2013	X	X		X	X				X	X	X	4,801	4,501	93.75%
				10/04/2013	X				X				X		X	677	427	63.07%
				10/22/2013	X	X		X	X				X		X	516	511	99.03%
				02/07/2014	X	X			X				X		X	323	323	100.00%
				11/14/2013	X	X			X				X		X	639	639	100.00%
				07/22/2013	X	X		X	X		X	X	X	X	X	1,254	1,115	88.92%
				12/12/2013	X										X	3,229	2	0.06%
				12/24/2013	X			X	X						X	832	245	29.45%
				12/24/2012	X	X		X	X		X			X	X	4,377	3,647	83.32%
				01/16/2013	X				X		X			X	X	473	471	99.58%
				11/14/2013	X	X		X	X				X		X	2,071	1,042	50.31%
				11/15/2013	X				X				X		X	1,210	374	30.91%
				02/20/2014	X	X			X				X		X	1,138	1,120	98.42%
				07/12/2013	X	X		X	X		X	X	X	X	X	601	593	98.67%
				08/19/2011				X	X							373	13	3.49%
20140427320	04/01/2014	05/31/2014		04/01/2014	X				X			X	X	X	1,145	1,120	97.82%	
				04/04/2014	X			X	X				X	X	1,866	1,865	99.95%	
				04/17/2014	X				X					X	X	1,106	1,076	97.29%

Exhibit 3 - Summary of Confirmed Layering Activity at LSCI in 217 of 224 Symbols.xlsx
Summary

Matter Info			Details		RSA Exchanges Receiving Avalon Order Activity									Avalon Involvement			
Matter ID	Review Period Start	Review Period End	Symbol	Trade Date	NQ	NQ BX	NQ PSX	NYSE	NYSE Arca	NYSE Mkt	BATS	BATS Y	EDGA	EDGX	Total Orders Submitted by LSCI (executions/cancels)	Avalon Orders	Avalon Percentage
				05/12/2014	X			X	X					X	650	641	98.62%
				05/09/2014	X				X			X	X	X	2,370	1,824	76.96%
				05/30/2014	X				X					X	445	445	100.00%

Exhibit 3 - Summary of Confirmed Layering Activity at LSCI in 217 of 224 Symbols.xlsx
Summary

Matter Info			Details		RSA Exchanges Receiving Avalon Order Activity									Avalon Involvement					
Matter ID	Review Period Start	Review Period End	Symbol	Trade Date	NQ	NQ BX	NQ PSX	NYSE	NYSE Arca	NYSE Mkt	BATS	BATS Y	EDGA	EDGX	Total Orders Submitted by LSCI (executions/cancels)	Avalon Orders	Avalon Percentage		
20140435565	06/01/2014	08/31/2014		06/06/2014	X				X		X			X	628	578	92.04%		
				06/02/2014	X				X			X	X	X	639	636	99.53%		
				06/13/2014	X				X			X	X	X	826	826	100.00%		
				07/09/2014	X				X				X	X	317	316	99.68%		
				07/31/2014	X	X			X				X	X	1,802	1,801	99.94%		
				07/16/2014	X	X		X	X		X	X	X	X	3,425	3,195	93.28%		
				08/05/2014	X				X			X	X	X	638	623	97.65%		
				08/21/2014	X	X		X	X			X	X	X	563	559	99.29%		
				08/27/2014	X	X		X	X		X	X	X	X	690	675	97.83%		
20140439191	12/26/2014	12/26/2014	12/26/2014	X	X			X			X	X	X	888	888	100.00%			
			12/08/2014	X	X		X	X		X	X	X	X	739	739	100.00%			
20150447319	03/09/2015	03/10/2015	03/09/2015	X				X					X	X	1,417	1,417	100.00%		
			03/10/2015	X	X	X		X		X	X		X	1,053	1,044	99.15%			
20150449273	11/21/2014	11/24/2014	11/21/2014	X	X			X				X	X	X	3,815	3,681	96.49%		
			11/24/2014	X	X			X			X	X		1,277	1,233	96.55%			
			11/24/2014	X				X			X	X		1,196	1,160	96.99%			
20150450121	12/30/2014	12/30/2014		12/30/2014	X	X	x		X		X	X	X	X	363	360	99.17%		
20150450392	08/01/2014	01/27/2015		11/07/2014	X	X		X	X			X	X	X	497	333	67.00%		
				11/07/2014	X	X			X			X	X	X	752	637	84.71%		
				11/07/2014	X	X			X			X	X	X	1,668	1,474	88.37%		
				11/07/2014	X	X		X	X		X	X	X	X	1,728	1,540	89.12%		
				01/08/2015	X		X	X	X		X	X	X	X	1,033	1,027	99.42%		
				01/08/2015				X	X			X	X		63	63	100.00%		
				01/28/2015	X		X		X						559	4	0.72%		
				01/30/2015											158	1	0.63%		
				03/05/2014	X				X	X					X	1,257	74	5.89%	
				03/05/2014	X				X	X					X	X	586	40	6.83%
				03/11/2014												1,265	0	0.00%	
				09/18/2014	X	X		X	X		X	X	X	X	2,354	1,998	84.88%		
20150450767	12/01/2014	02/28/2015		12/12/2014	X	X		X	X		X	X		X	1,103	1,103	100.00%		
				12/30/2014	X	X			X			X	X	X	557	557	100.00%		
				12/01/2014	X				X				X	X	859	858	99.88%		
				01/05/2015	X	X			X				X	X	911	910	99.89%		
				02/23/2015	X			X	X					X	876	876	100.00%		
				02/26/2015	X	X			X		X	X	X	X	1,176	1,094	93.03%		
				01/21/2015	X	X	X		X		X	X	X	X	3,633	3,477	95.71%		
				01/02/2015	X			X	X					X	568	525	92.43%		
				02/02/2015	X				X						195	16	8.21%		
20150454115	04/06/2015	05/15/2015		04/06/2015	X				X		X	X	X	X	919	844	91.84%		
				04/07/2015	X				X			X	X	X	956	949	99.27%		
				05/15/2015	X				X					X	662	662	100.00%		

Exhibit 3 - Summary of Confirmed Layering Activity at LSCI in 217 of 224 Symbols.xlsx
Summary

Matter Info			Details		RSA Exchanges Receiving Avalon Order Activity										Avalon Involvement		
Matter ID	Review Period Start	Review Period End	Symbol	Trade Date	NQ	NQ BX	NQ PSX	NYSE	NYSE Arca	NYSE Mkt	BATS	BATS Y	EDGA	EDGX	Total Orders Submitted by LSCI (executions/cancels)	Avalon Orders	Avalon Percentage
20150463438	03/02/2015	06/30/2015		03/20/2015	X	X			X		X	X	X	X	1,496	1,495	99.93%
				04/14/2015	X			X	X					X	590	590	100.00%
				04/01/2015	X				X		X	X		X	813	784	96.43%
				03/04/2015	X				X				X	X	1,152	1,101	95.57%
				03/17/2015	X				X				X	X	1,365	1,337	97.95%
				04/15/2015	X			X	X		X	X	X	X	2,080	1,889	90.82%
				04/02/2015	X				X		X	X	X	X	3,609	3,577	99.11%
				04/02/2015	X				X			X	X	X	1,115	1,113	99.82%
				03/13/2015	X	X			X				X	X	3,549	3,549	100.00%
				03/13/2015	X				X		X	X	X	X	3,487	3,443	98.74%
				05/05/2015	X				X		X	X	X	X	1,277	1,267	99.22%
				06/02/2015	X		X		X		X	X	X	X	571	549	96.15%
				05/07/2015	X			X	X				X	X	1,167	1,074	92.03%
				05/08/2015	X			X	X		X	X	X	X	858	858	100.00%
				06/08/2015	X			X	X					X	3,179	3,156	99.28%
				06/01/2015	X				X		X	X	X		392	391	99.74%
				05/04/2015	X				X				X	X	730	730	100.00%
				06/25/2015	X			X	X		X	X	X	X	1,654	1,543	93.29%
				05/01/2015	X				X				X	X	549	549	100.00%
				06/02/2015	X				X		X	X	X	X	2,152	2,104	97.77%
20150472710	01/12/2015	08/28/2015		03/10/2015	X				X					X	385	385	100.00%

Notes

- * LSCI did not provide order records, only submitted executions
- # version of order records appended with "TMR Version" (analyst version) appears to be only copy.
- unable to locate adequate records for analysis
- Avalon responsible for at least 95% of Lek records submitted

Exhibit 4

Avalon Single Participant Layering Activity charts

AVALON's Single Participant Layering Activity on Nasdaq

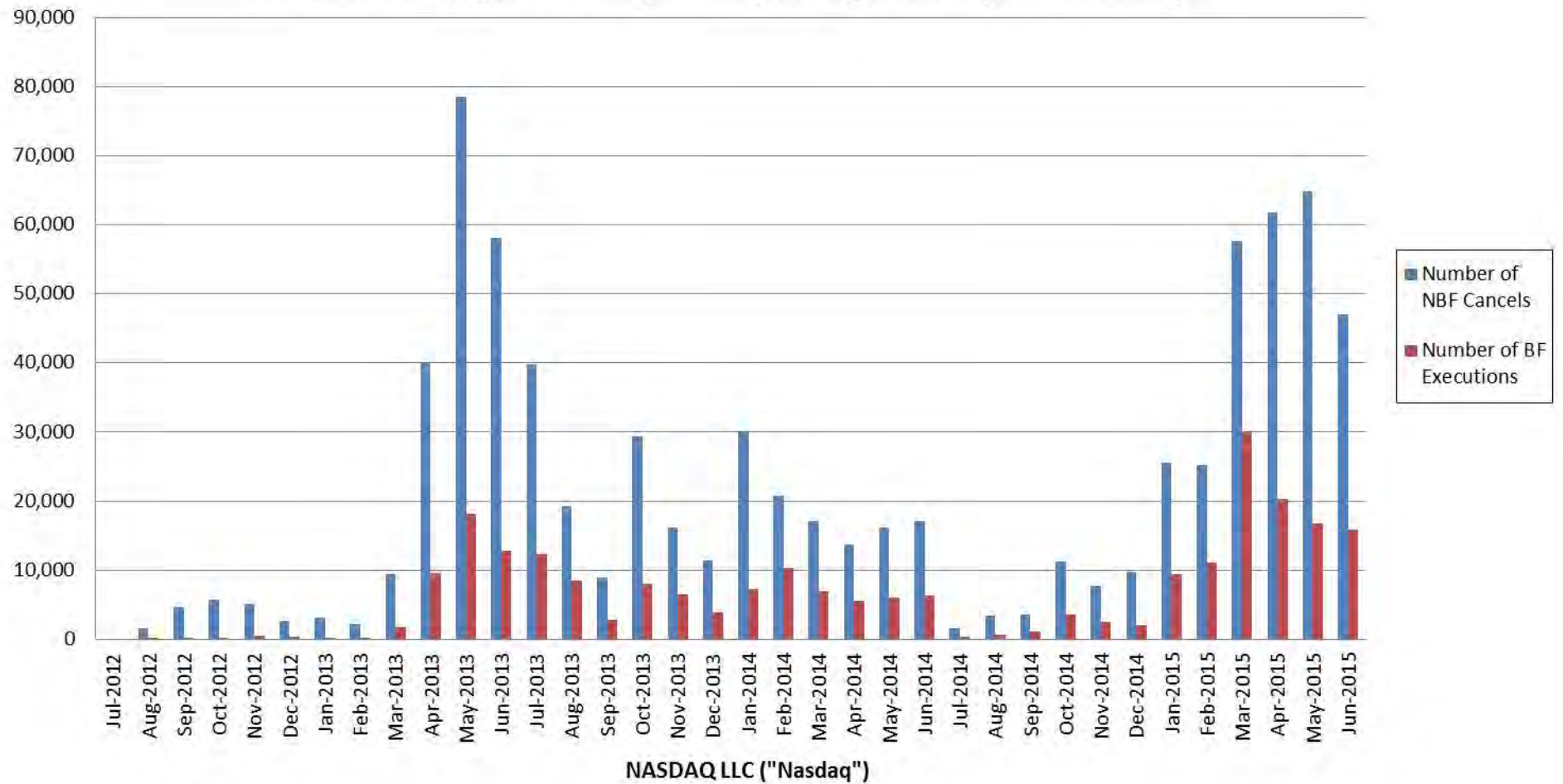

NASDAQ LLC ("Nasdaq")

From July-2012 through June-2015

of Layering non bona-fide cancellations: 770,878

of Layering bona-fide executions: 242,491

AVALON's Single Participant Layering Activity on BX

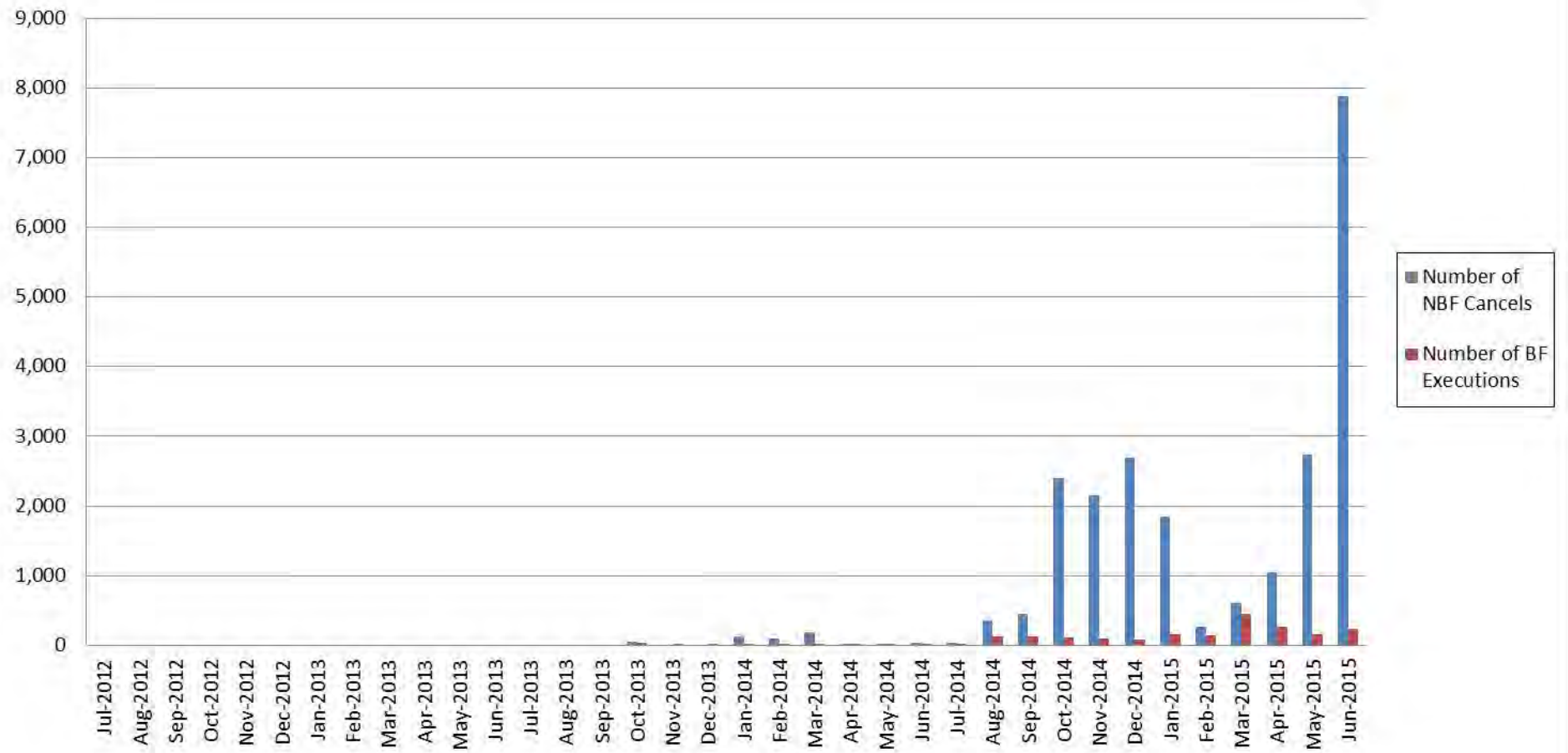

NASDAQ OMX BX, Inc. ("BX")

From July-2012 through June-2015

of Layering non bona-fide cancellations: 22,975

of Layering bona-fide executions: 2,079

AVALON's Single Participant Layering Activity on PHLX

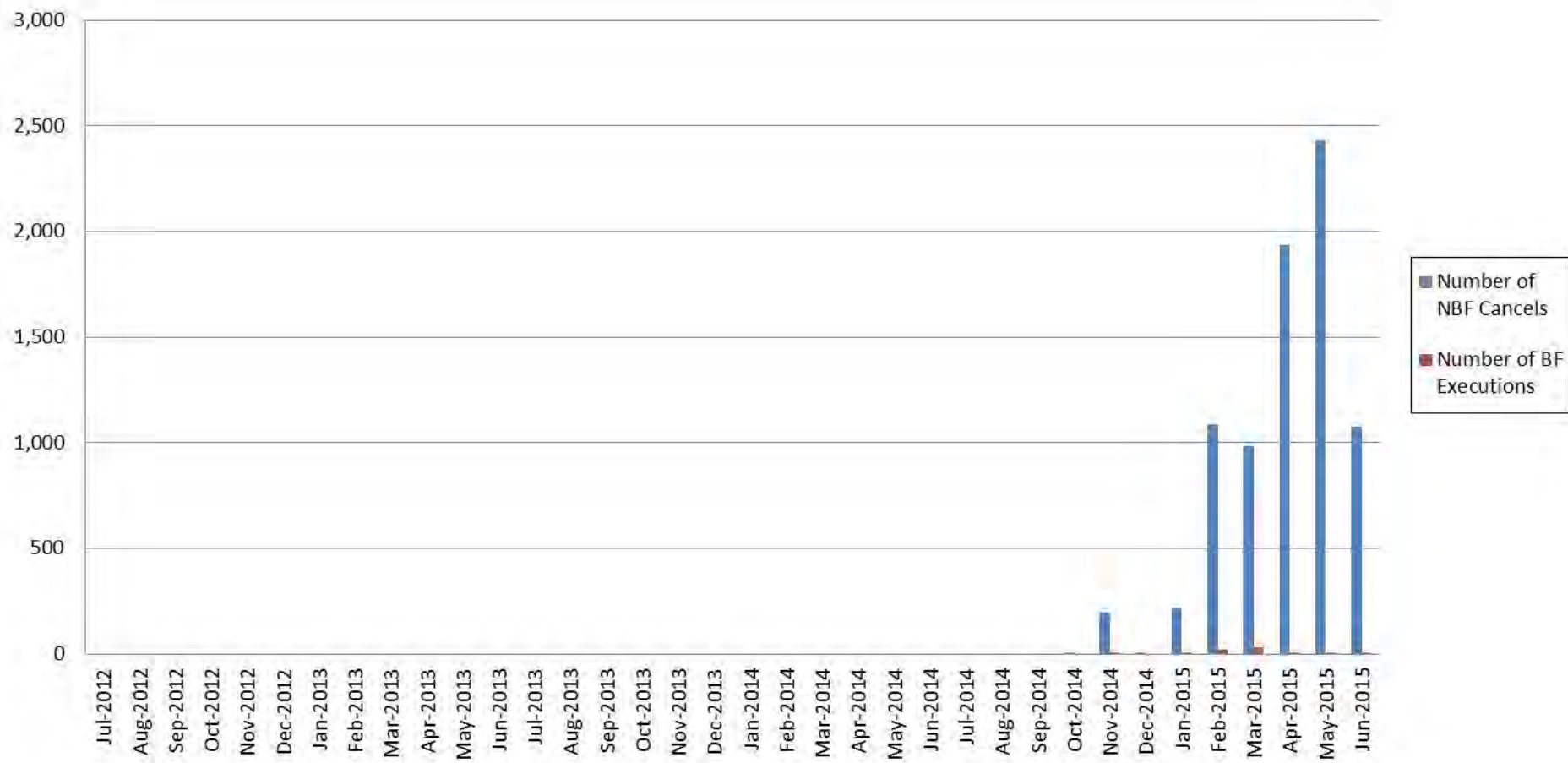

NASDAQ PHLX, LLC

From July-2012 through June-2015

of Layering non bona-fide cancellations : 7,940

of Layering bona-fide executions : 80

AVALON's Single Participant Layering Activity on NYSE

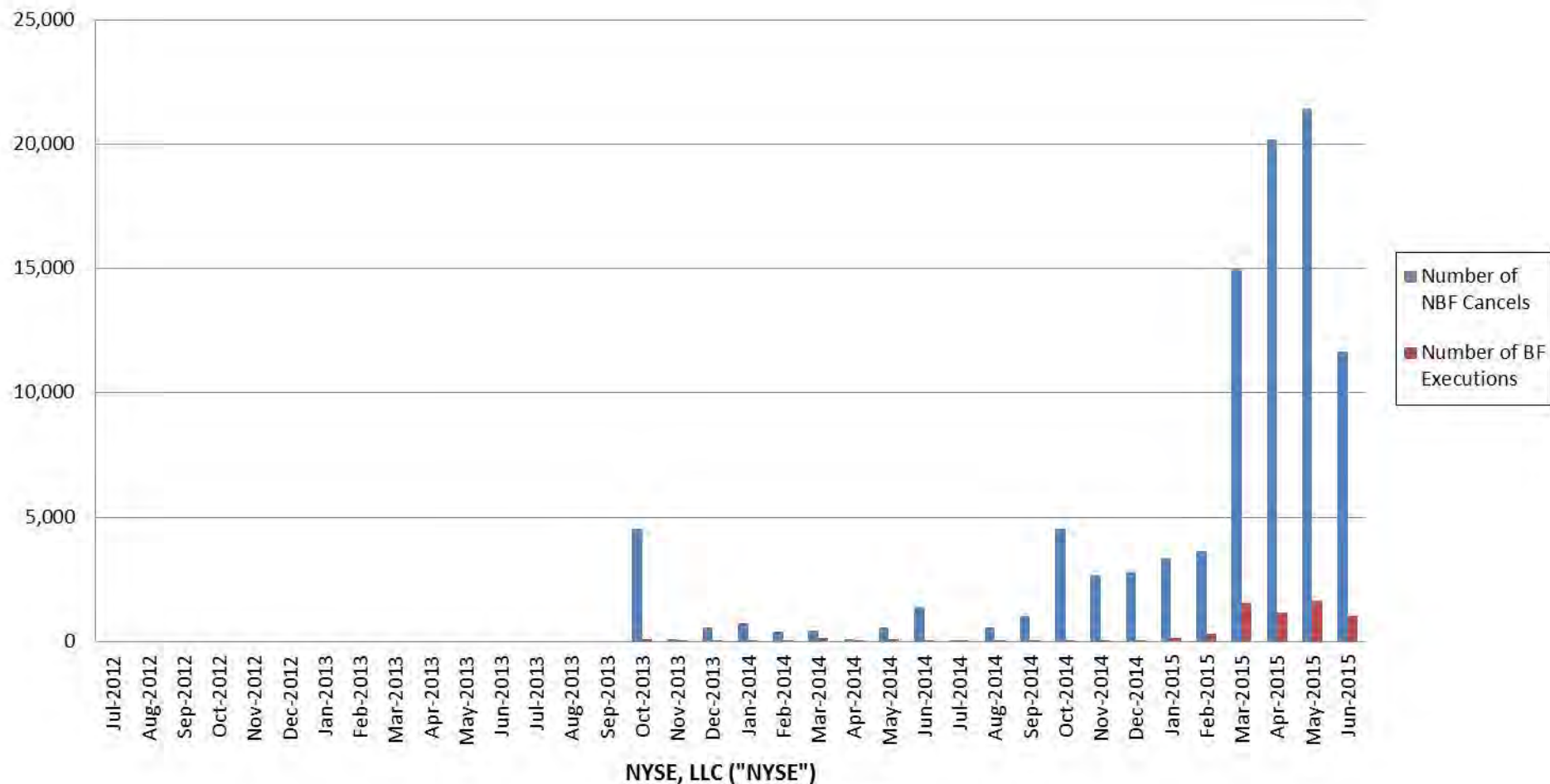

NYSE, LLC ("NYSE")
From July-2012 through June-2015

of Layering non bona-fide cancellations: 95,815

of Layering bona-fide executions: 6,429

AVALON's Single Participant Layering Activity on ARCA

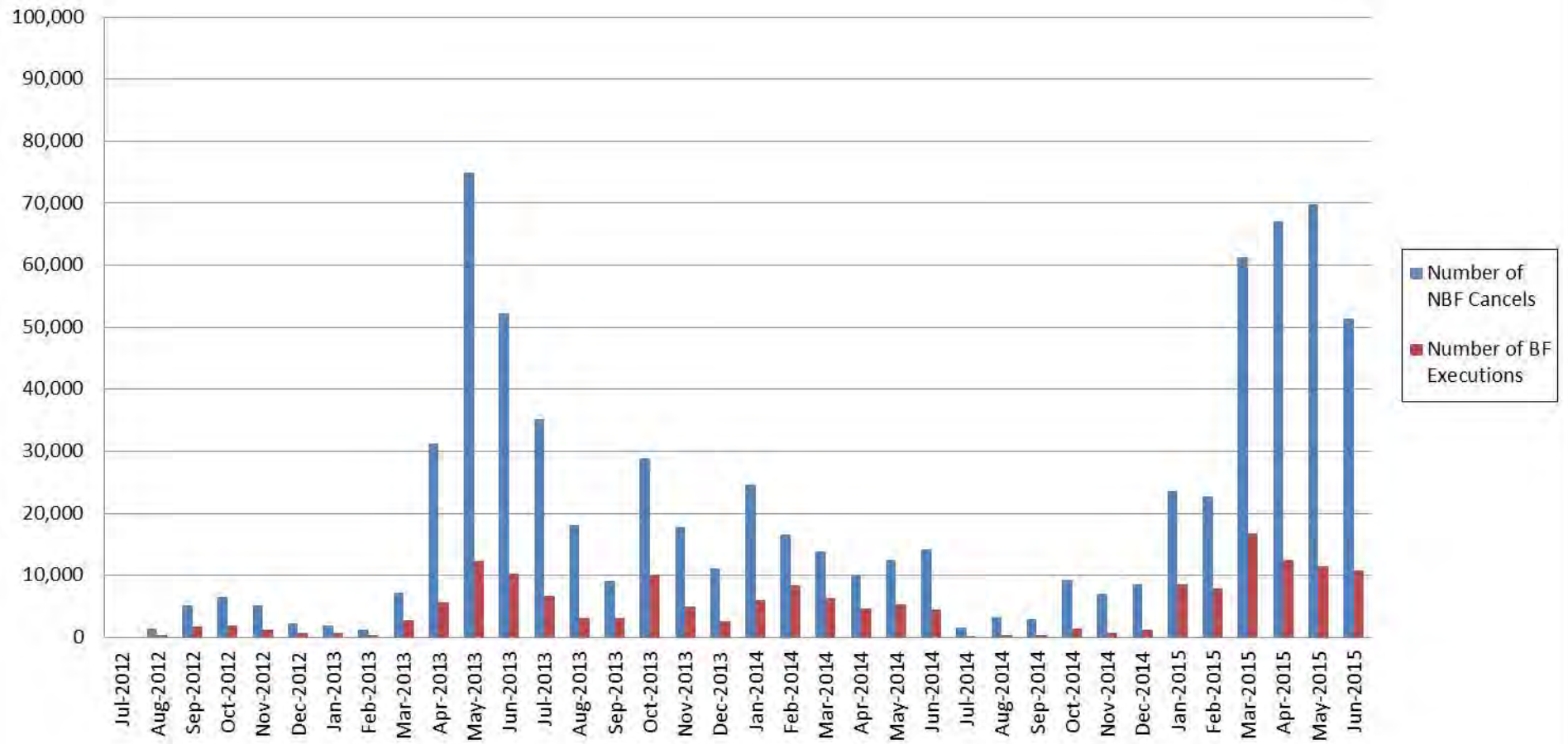

NYSE Arca Inc. ("NYSE Arca")

From July-2012 through June-2015

of Layering non bona-fide cancellations: 730,309

of Layering bona-fide executions: 176,449

AVALON's Single Participant Layering Activity on BZX

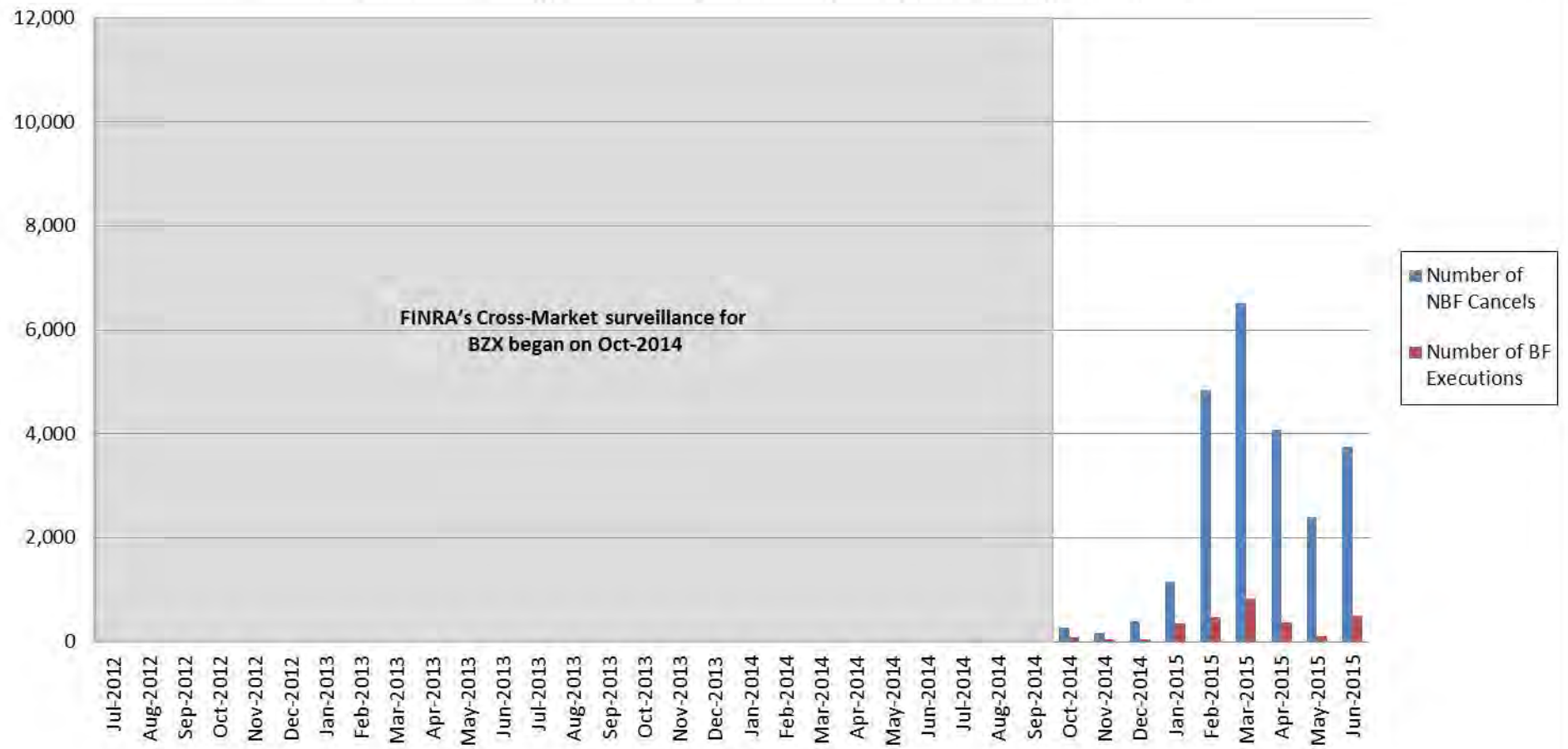

Bats BZX Exchange, Inc.

From July-2012 through June-2015

of Layering non bona-fide cancellations : 23,579

of Layering bona-fide executions : 2,821

AVALON's Single Participant Layering Activity on BYX

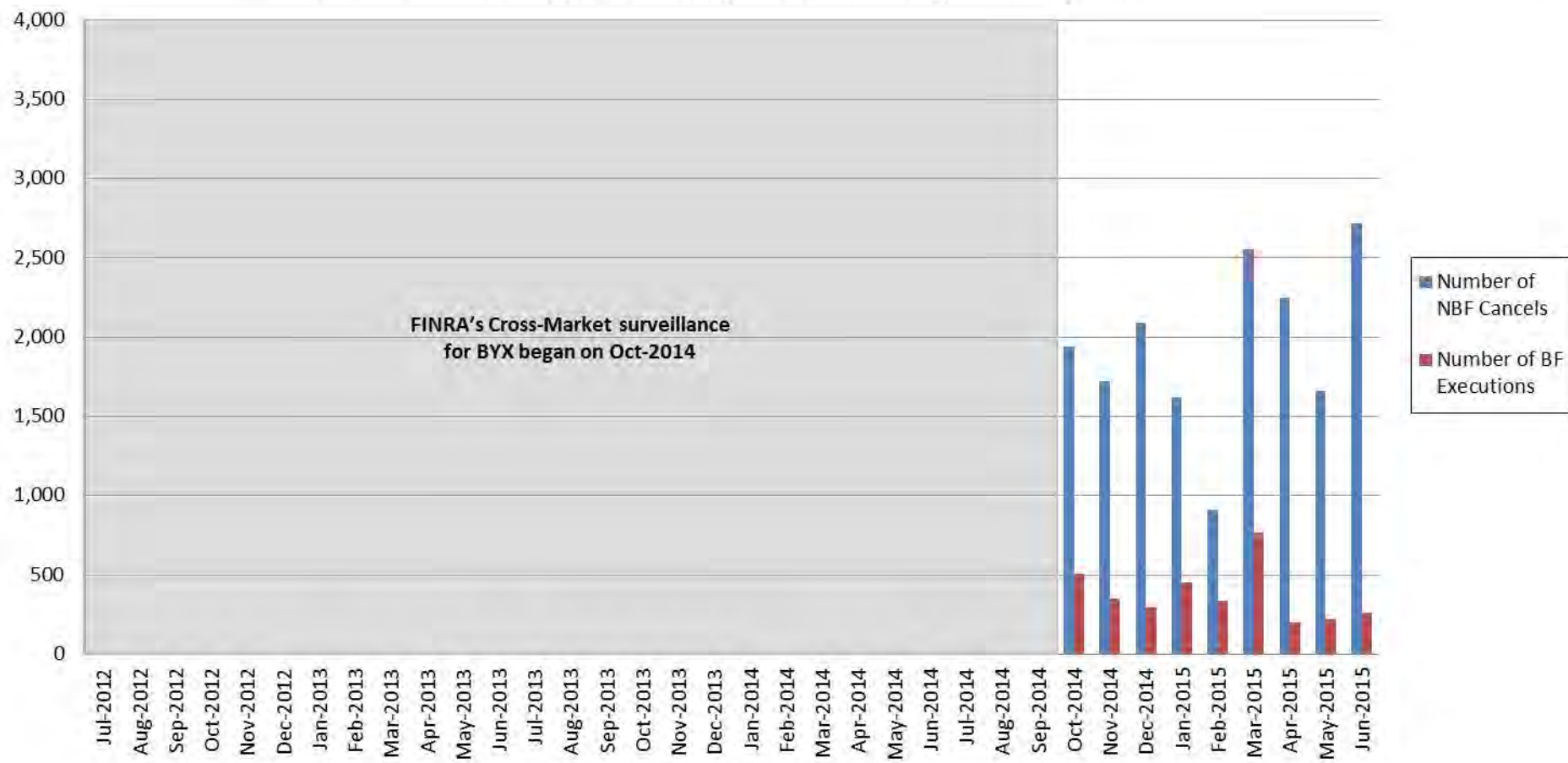

Bats BYX Exchange, Inc.

From July-2012 through June-2015

of Layering non bona-fide cancellations : 17,458

of Layering bona-fide executions : 3,392

AVALON's Single Participant Layering Activity on EDGA

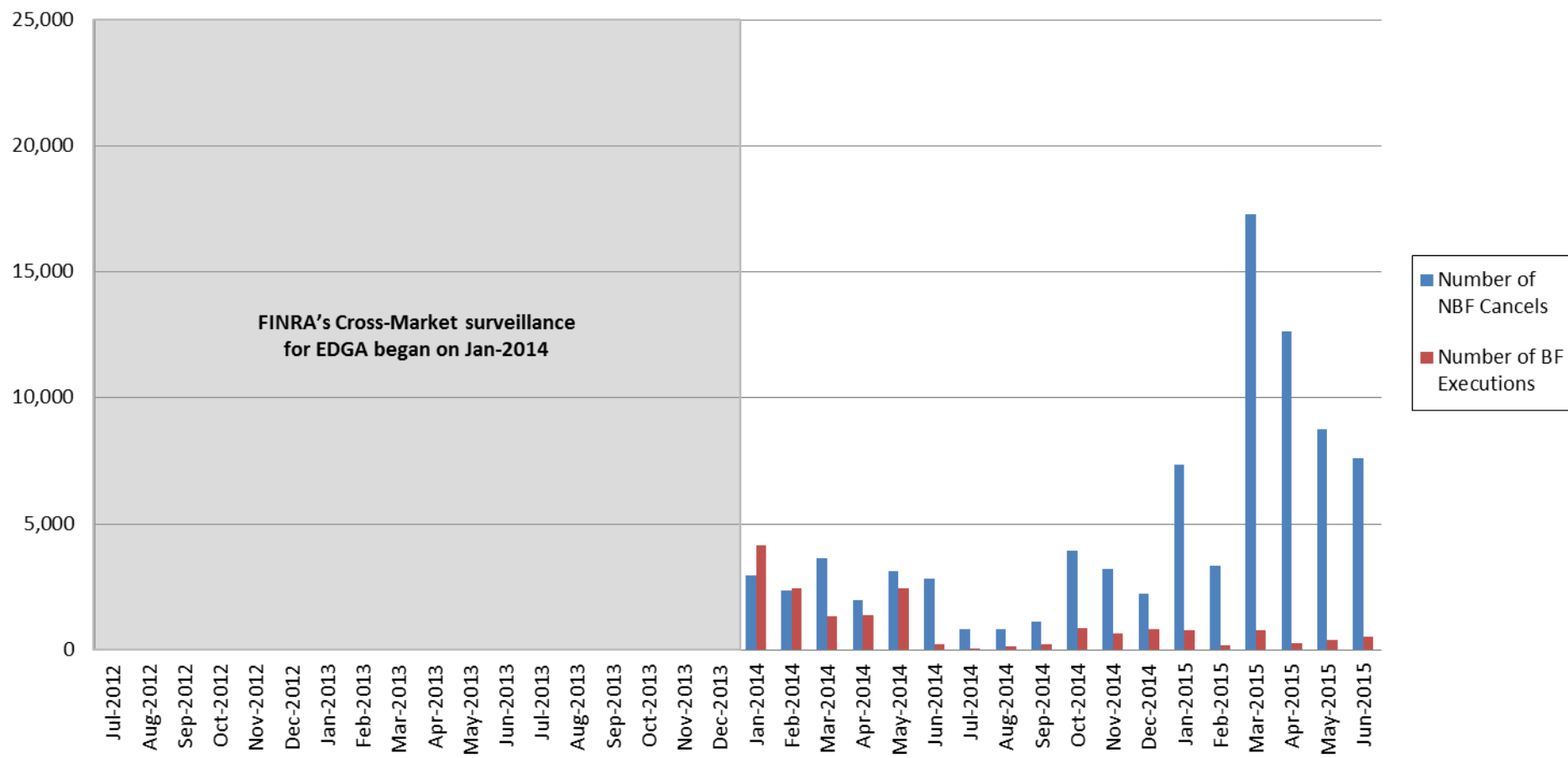

Bats EDGA Exchange, Inc.

From July-2012 through June-2015

of Layering non bona-fide cancellations : 85,992

of Layering bona-fide executions : 17,606

AVALON's Single Participant Layering Activity on EDGX

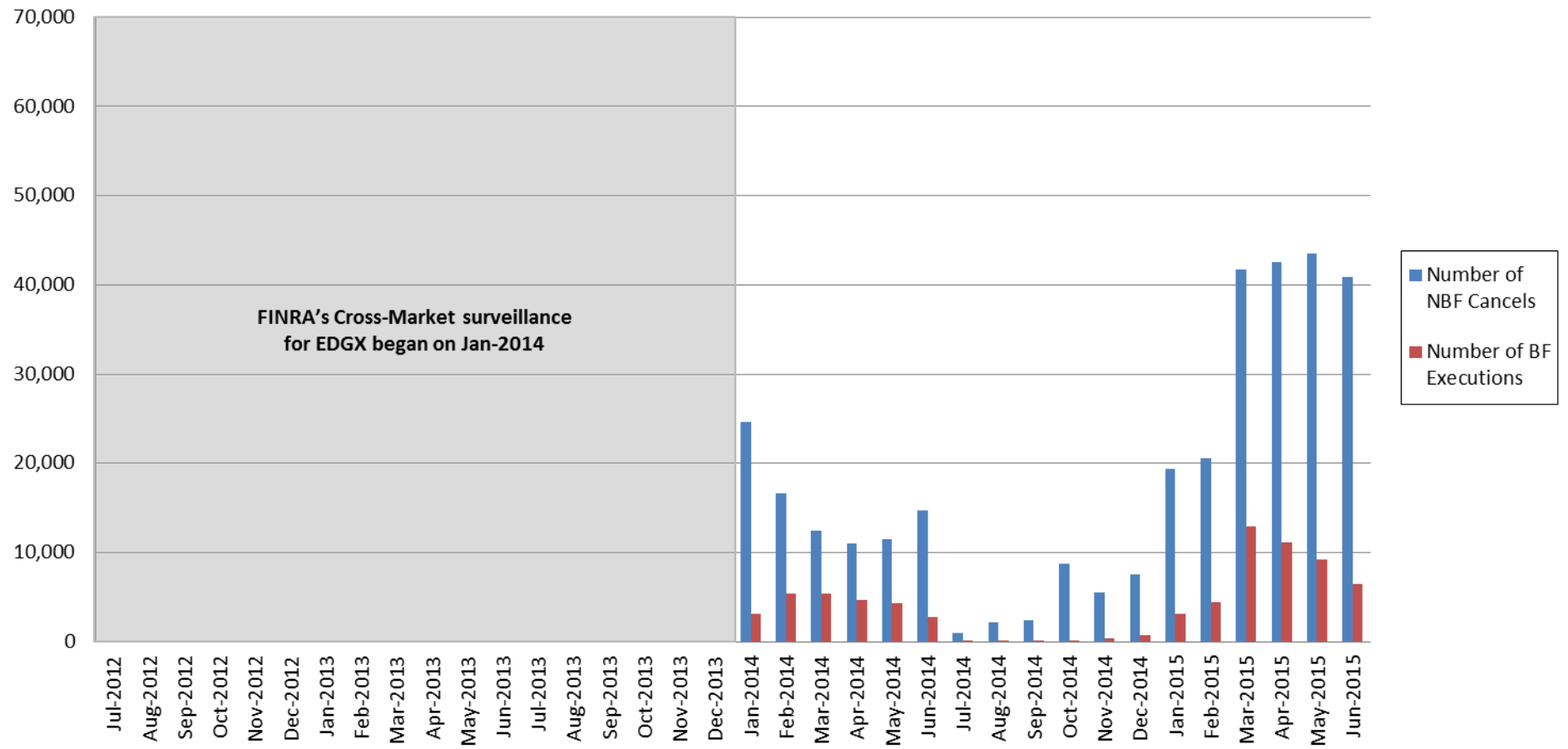

Bats EDGX Exchange, Inc.

From July-2012 through June-2015

of Layering non bona-fide cancellations : 327,042

of Layering bona-fide executions : 74,705

AVALON's Single Participant Layering Activity Aggregated

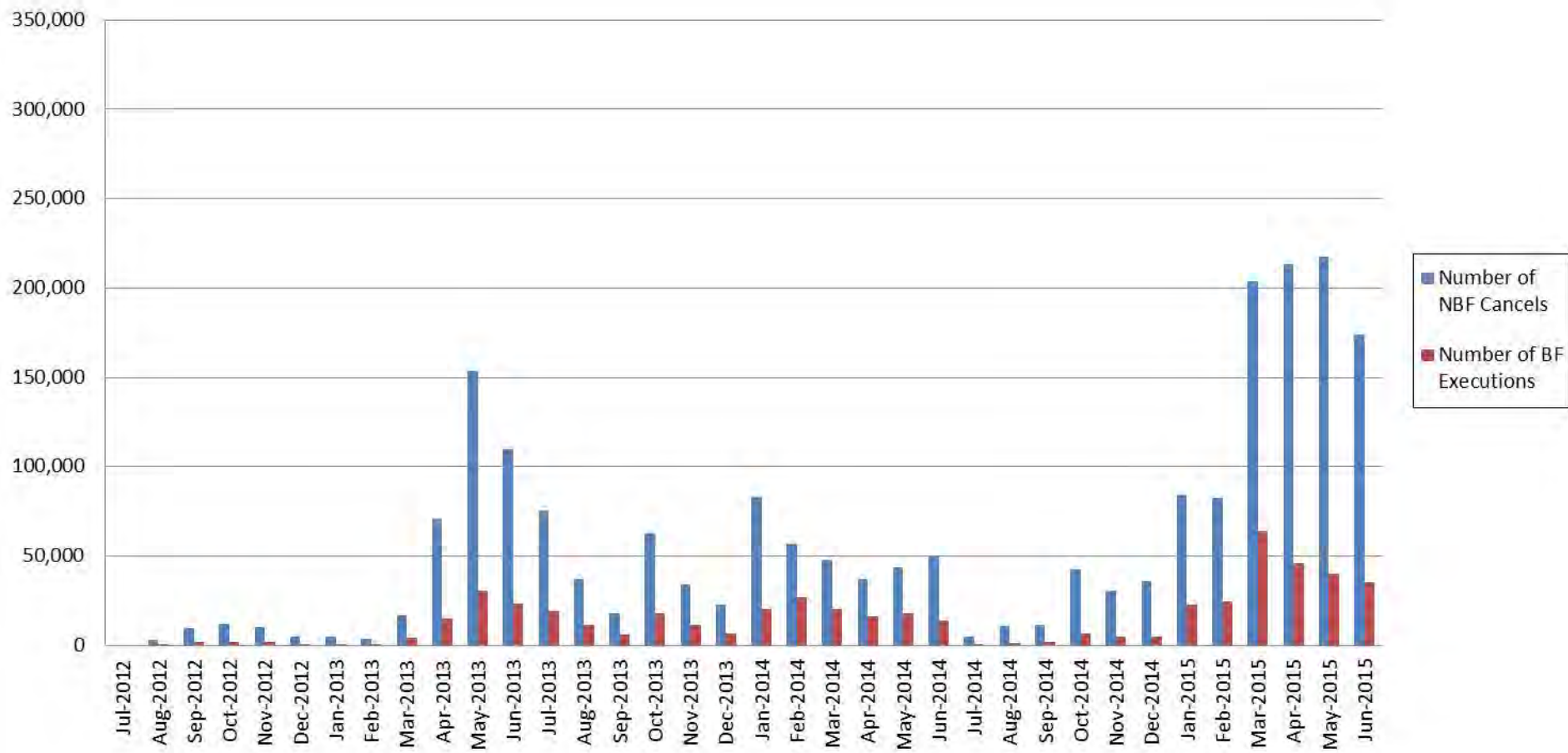

From July-2012 through June-2015

of Layering non bona-fide cancellations: 2,081,988

of Layering bona-fide executions: 526,052

Exhibit 5

Avalon Pair Participant Layering Activity charts

AVALON's Pair Participant Layering Activity on Nasdaq

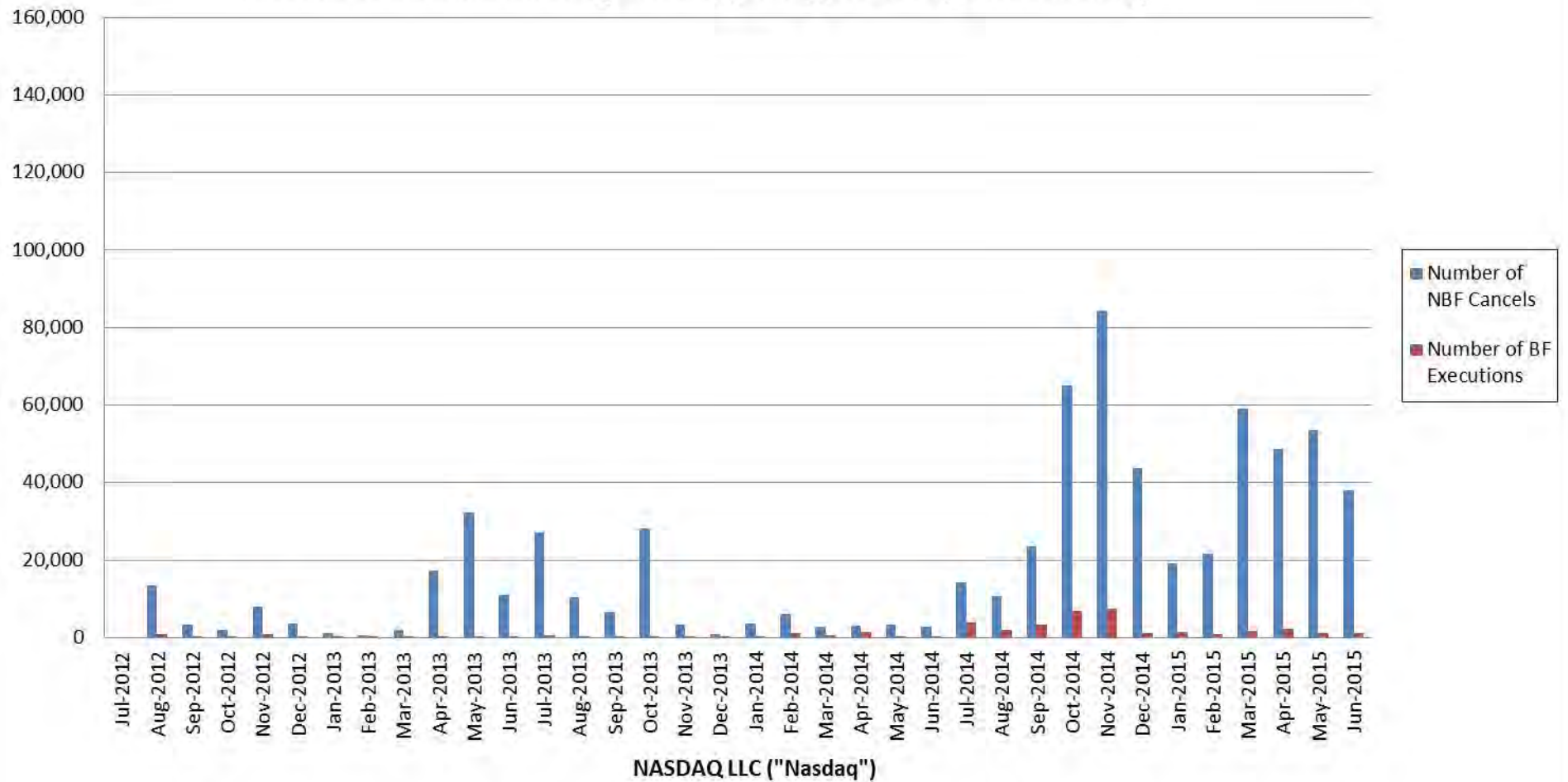

NASDAQ LLC ("Nasdaq")
From July-2012 through June-2015

of Layering non bona-fide cancellations : 674,942

of Layering bona-fide executions : 42,406

AVALON's Pair Participant Layering Activity on BX

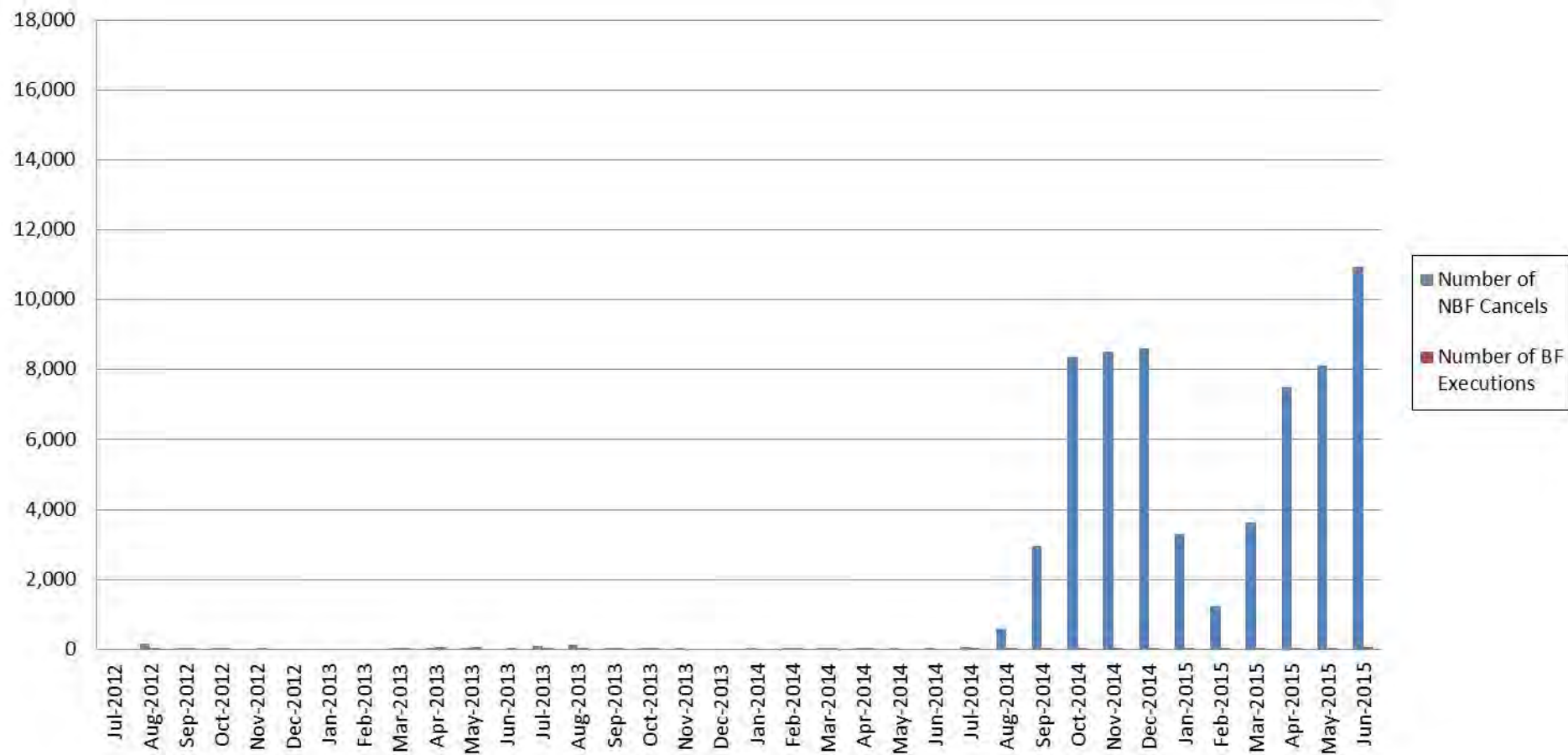

NASDAQ OMX BX, Inc. ("BX")

From July-2012 through June-2015

of Layering non bona-fide cancellations : 64,388

of Layering bona-fide executions : 635

AVALON's Pair Participant Layering Activity on PHLX

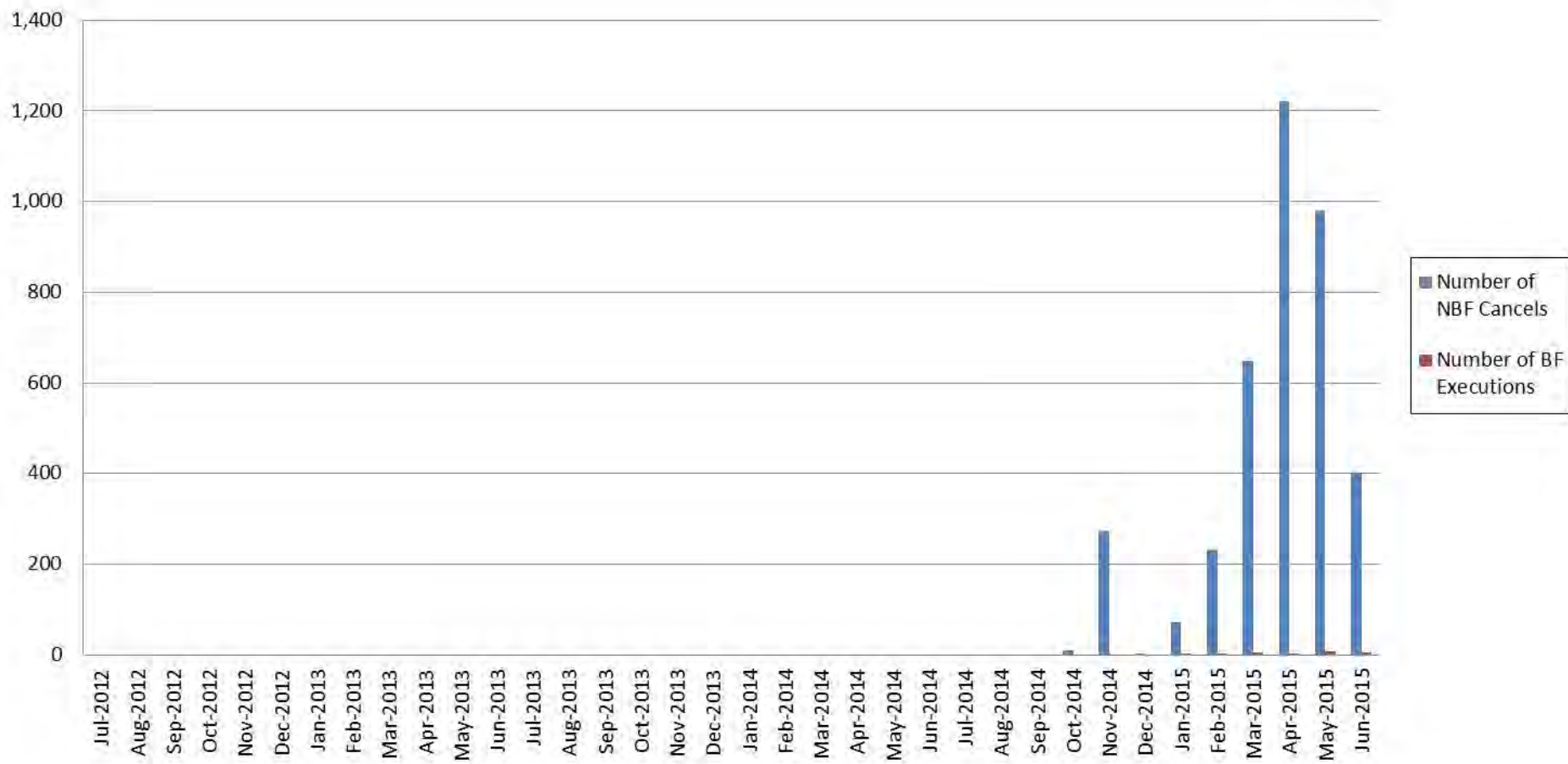

NASDAQ PHLX, LLC

From July-2012 through June-2015

of Layering non bona-fide cancellations: 3,841

of Layering bona-fide executions: 22

AVALON's Pair Participant Layering Activity on NYSE

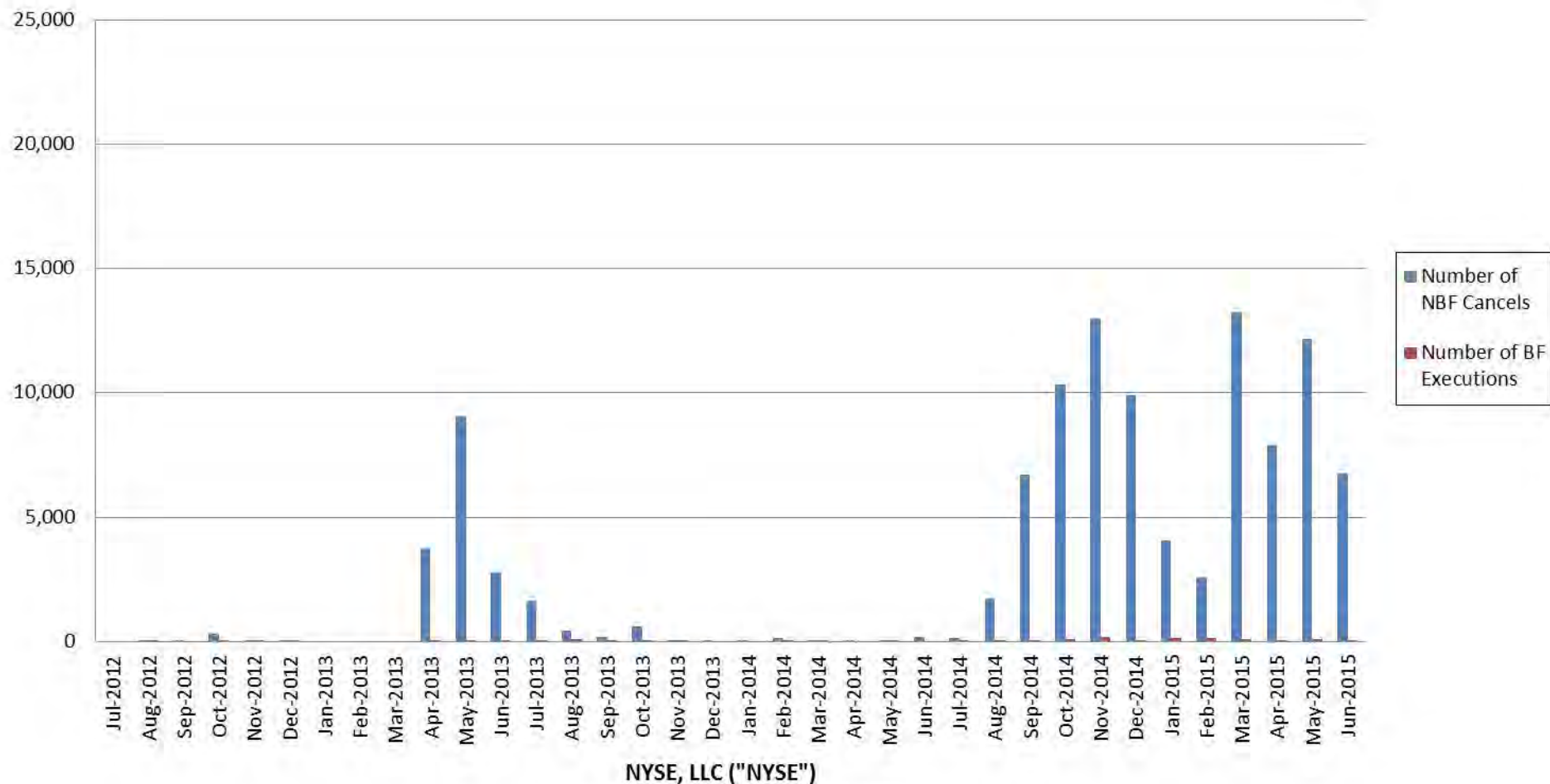

NYSE, LLC ("NYSE")
From July-2012 through June-2015

of Layering non bona-fide cancellations: 107,863

of Layering bona-fide executions: 1,327

AVALON's Pair Participant Layering Activity on ARCA

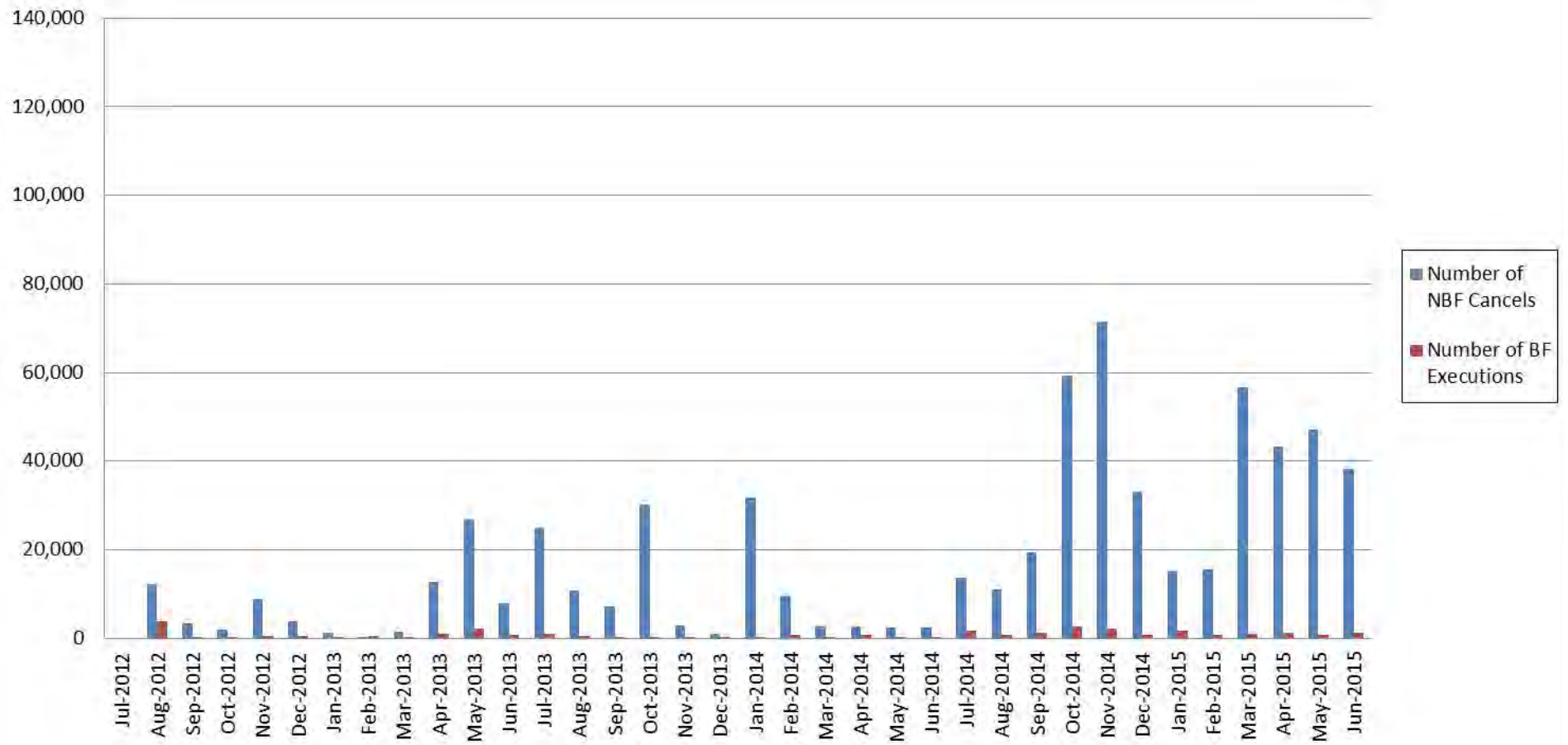

NYSE Arca Inc. ("NYSE Arca")

From July-2012 through June-2015

of Layering non bona-fide cancellations: 634,153

of Layering bona-fide executions: 29,919

AVALON's Pair Participant Layering Activity on BZX

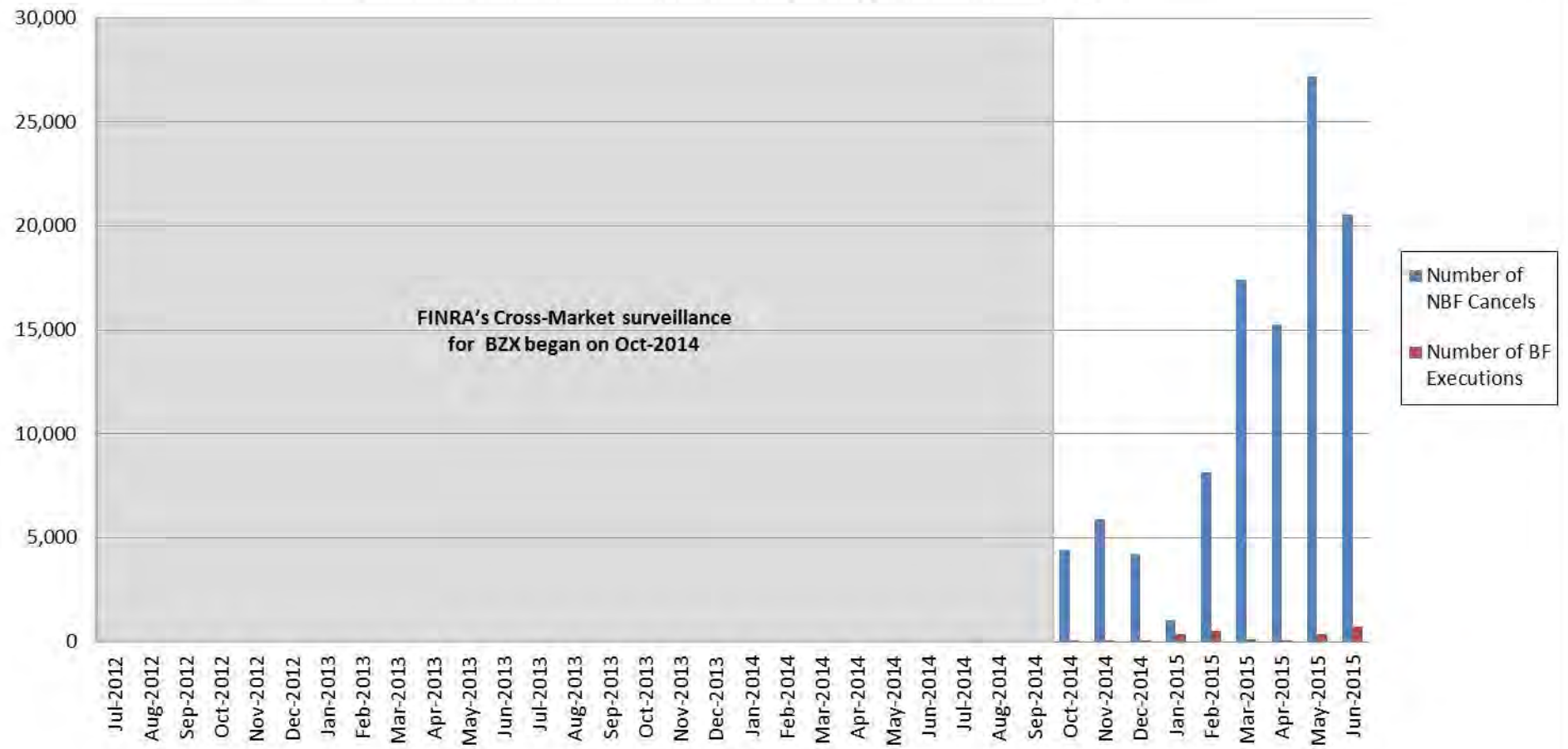

Bats BZX Exchange, Inc.

From July-2012 through June-2015

of Layering non bona-fide cancellations : 104,131

of Layering bona-fide executions : 2,262

AVALON's Pair Participant Layering Activity on BYX

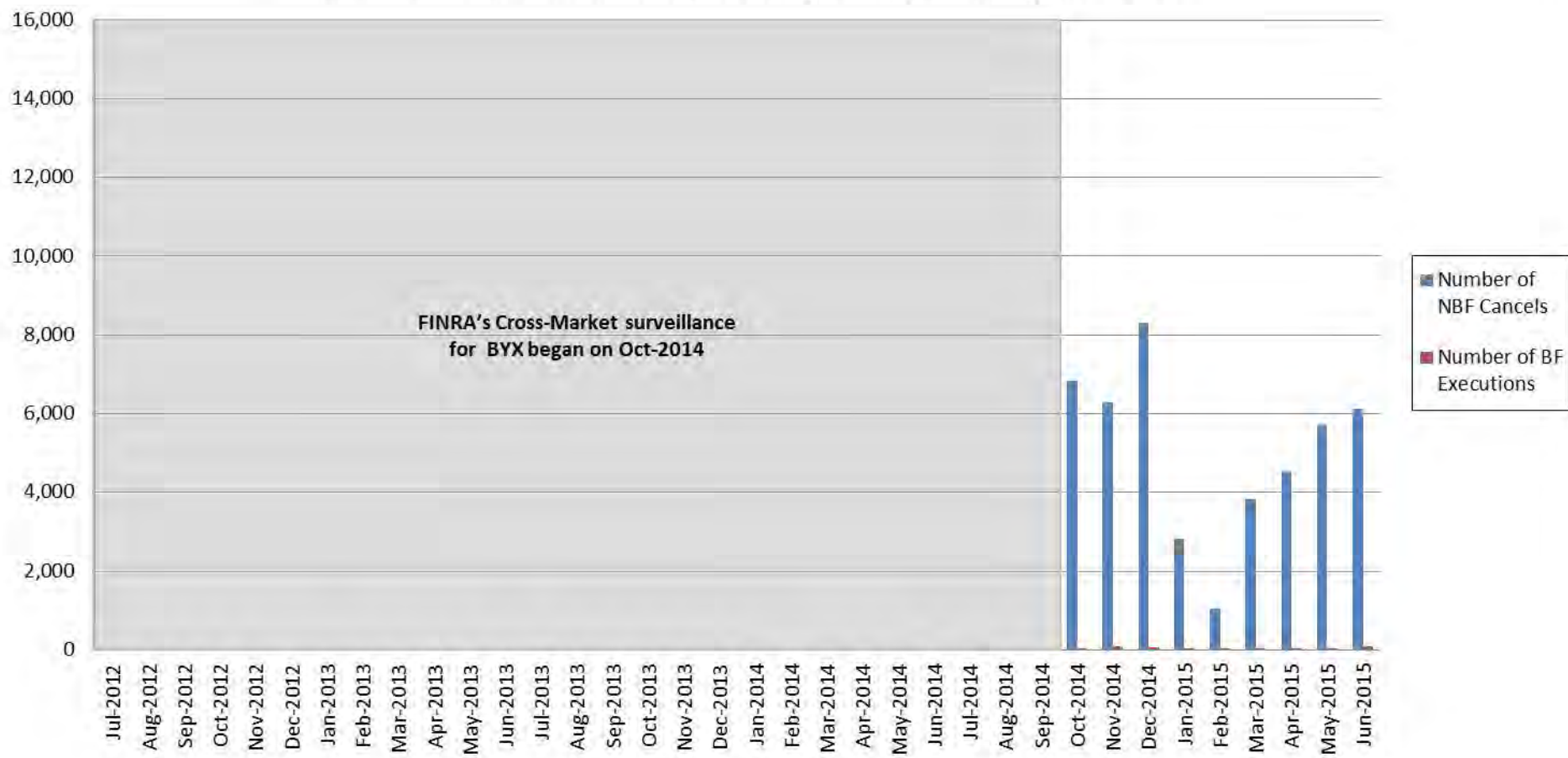

Bats BYX Exchange, Inc.

From July-2012 through June-2015

of Layering non bona-fide cancellations : 45,497

of Layering bona-fide executions : 395

AVALON's Pair Participant Layering Activity on EDGA

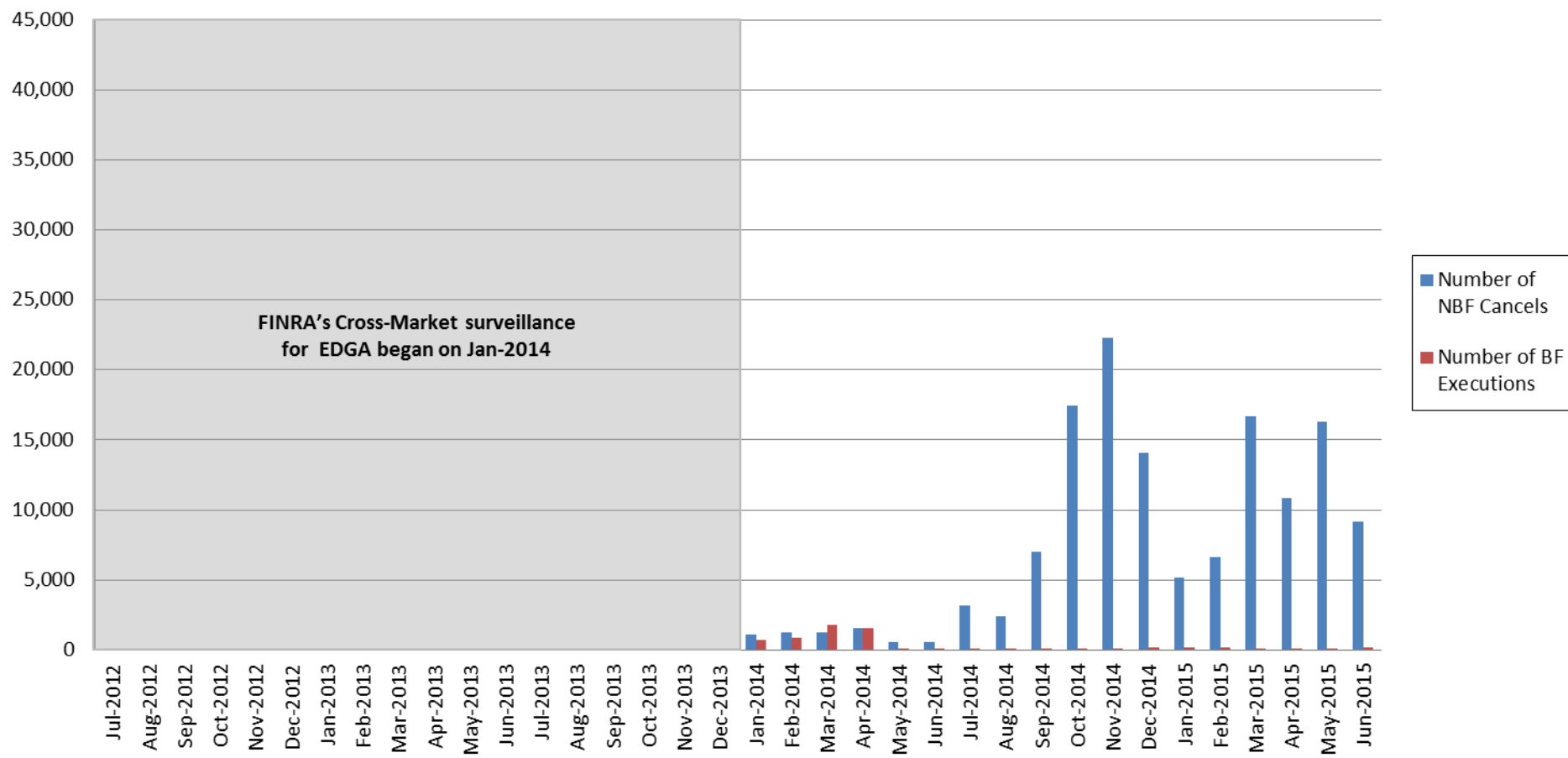

Bats EDGA Exchange, Inc.

From July-2012 through June-2015

of Layering non bona-fide cancellations: 137,585

of Layering bona-fide executions: 6,254

AVALON's Pair Participant Layering Activity on EDGX

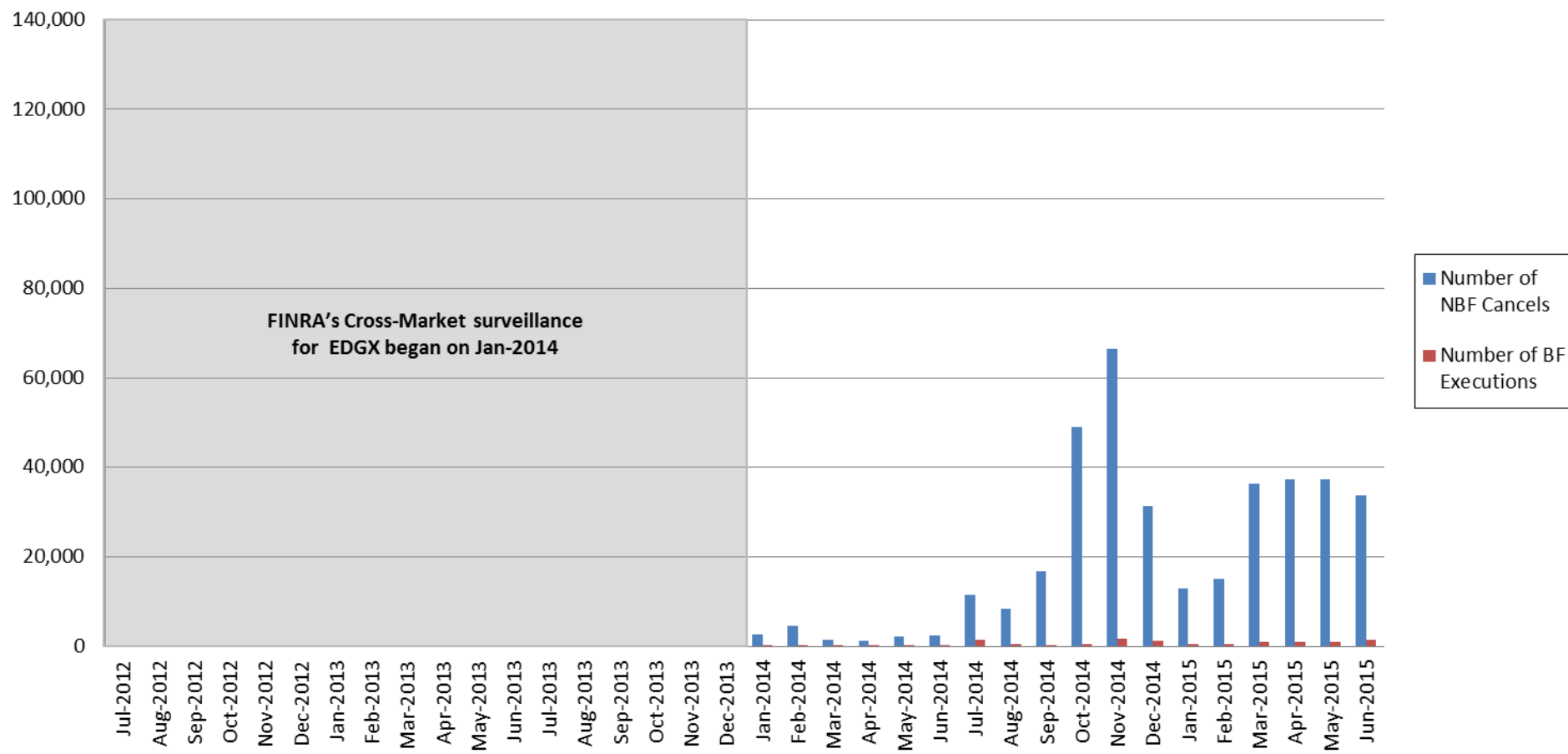

Bats EDGX Exchange, Inc.

From July-2012 through June-2015

of Layering non bona-fide cancellations : 371,190

of Layering bona-fide executions : 12,295

AVALON's Pair Participant Layering Activity Aggregated

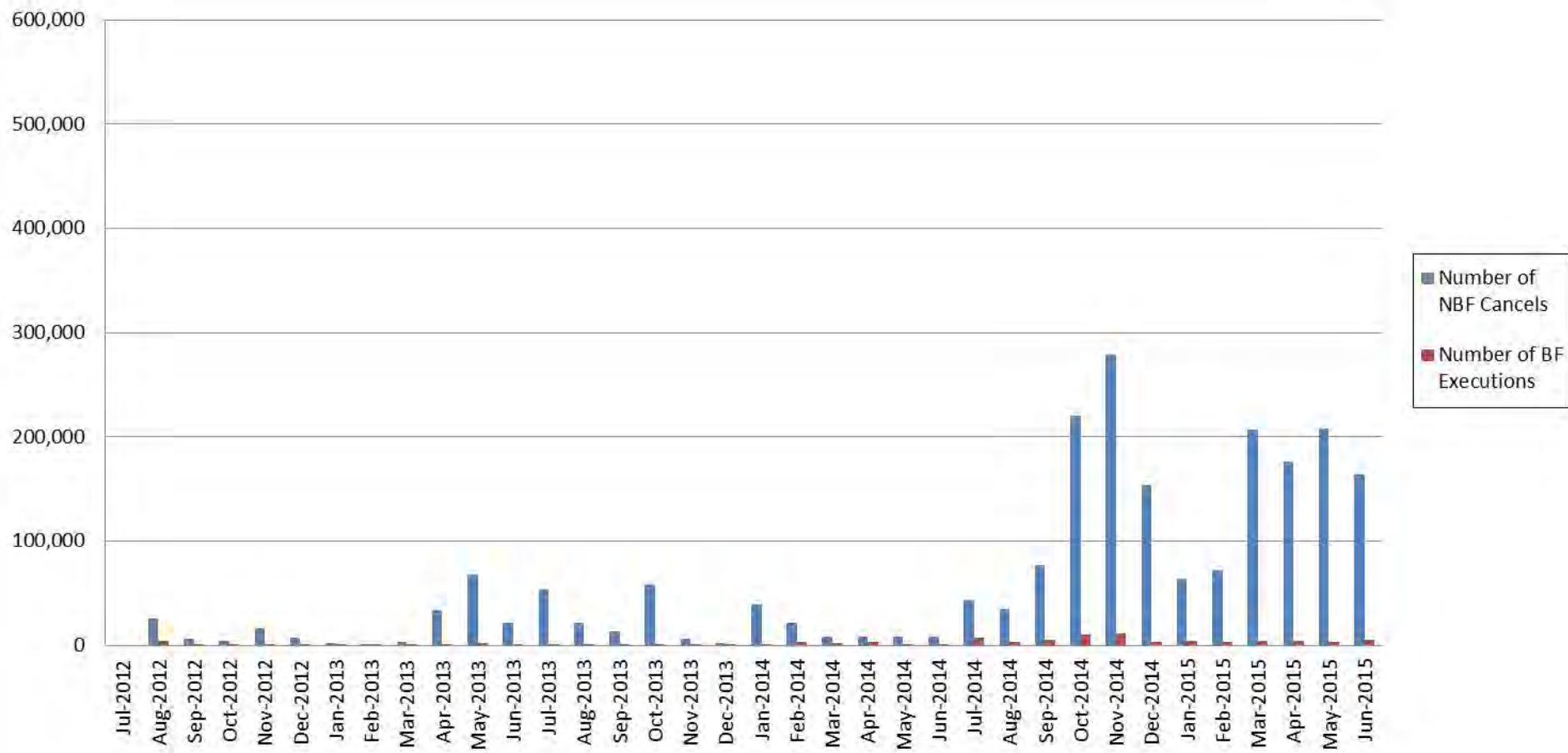

From July-2012 through June-2015

of Layering non bona-fide cancellations: 2,143,590

of Layering bona-fide executions: 95,515

Exhibit 6

LSCI and AVALON Single Participant Layering Activity charts

LSCI Single Participant Layering Activity on Nasdaq

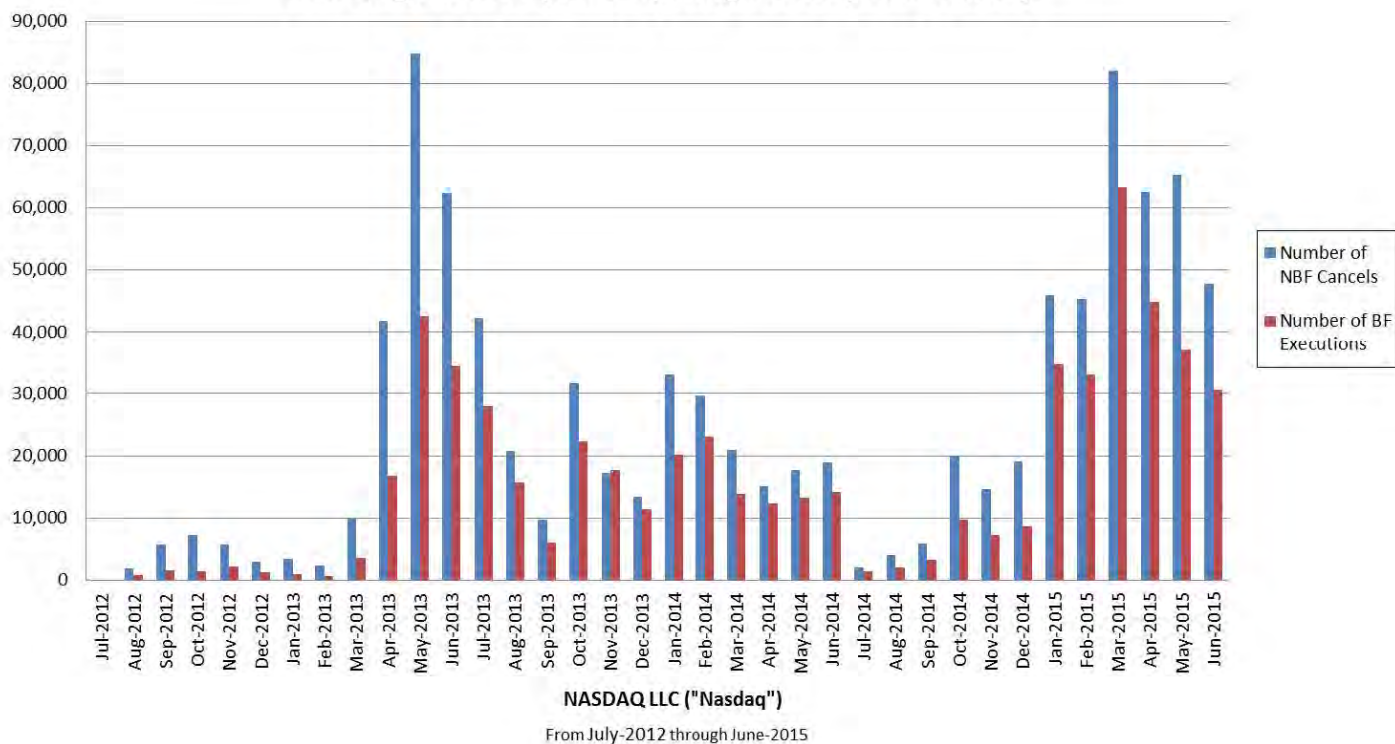

of Layering non bona-fide cancellations: 913,151

of Layering bona-fide executions: 580,200

AVALON's Single Participant Layering Activity on Nasdaq

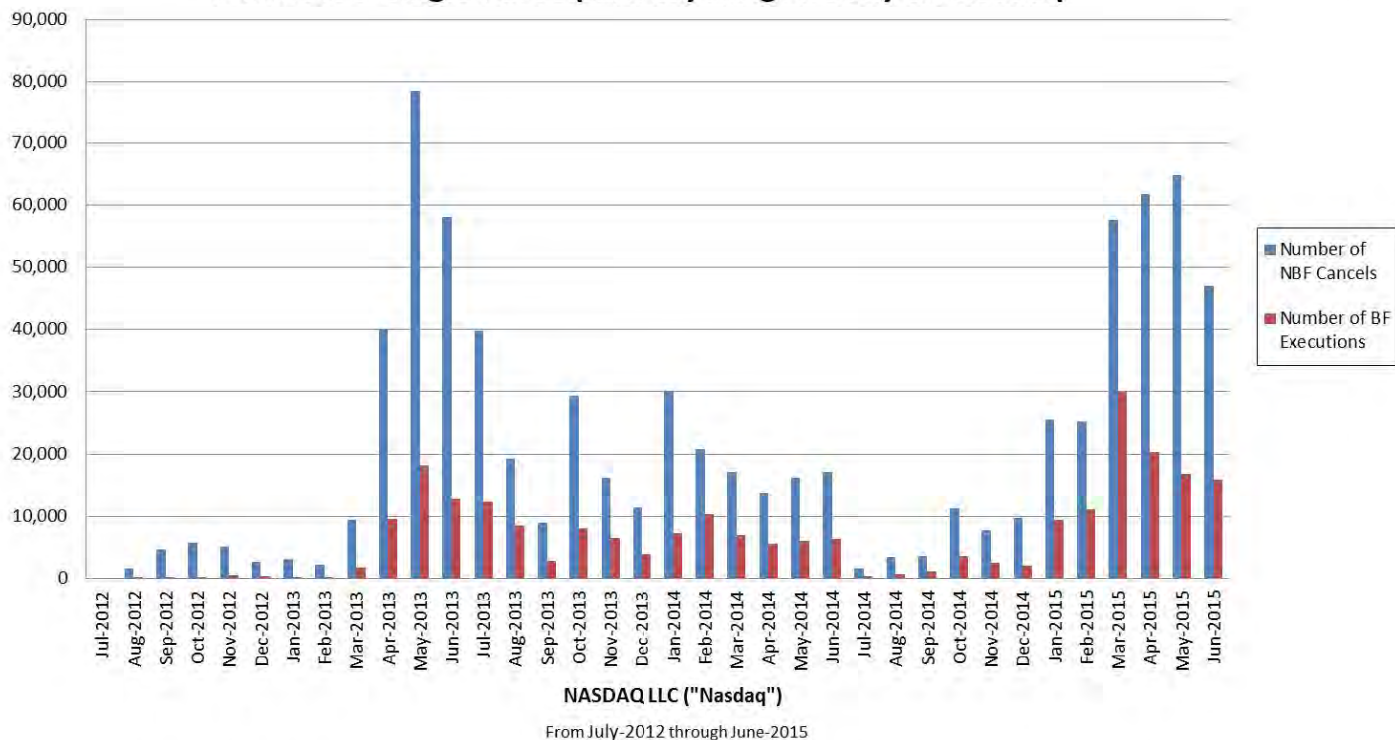

of Layering non bona-fide cancellations: 770,878

of Layering bona-fide executions: 242,491

LSCI Single Participant Layering Activity on BX

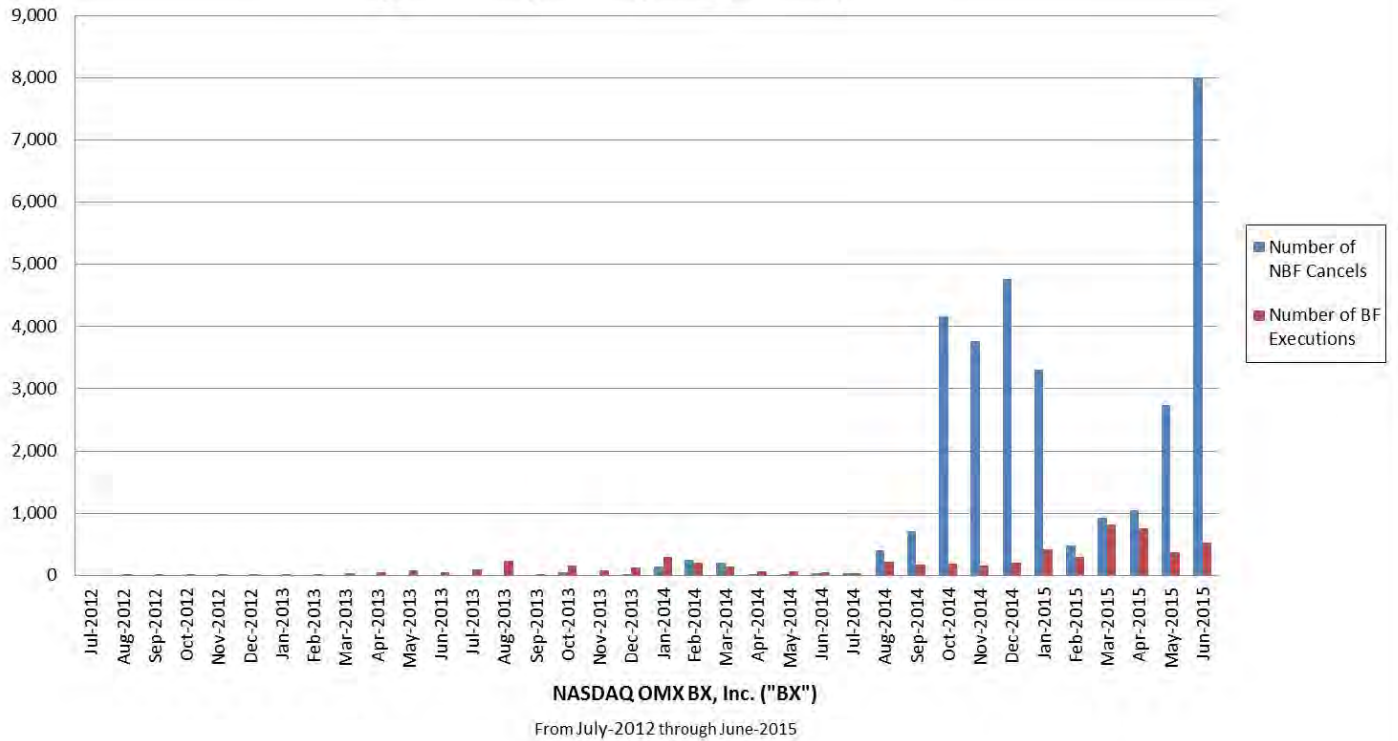

of Layering non bona-fide cancellations: 31,030

of Layering bona-fide executions: 5,990

AVALON's Single Participant Layering Activity on BX

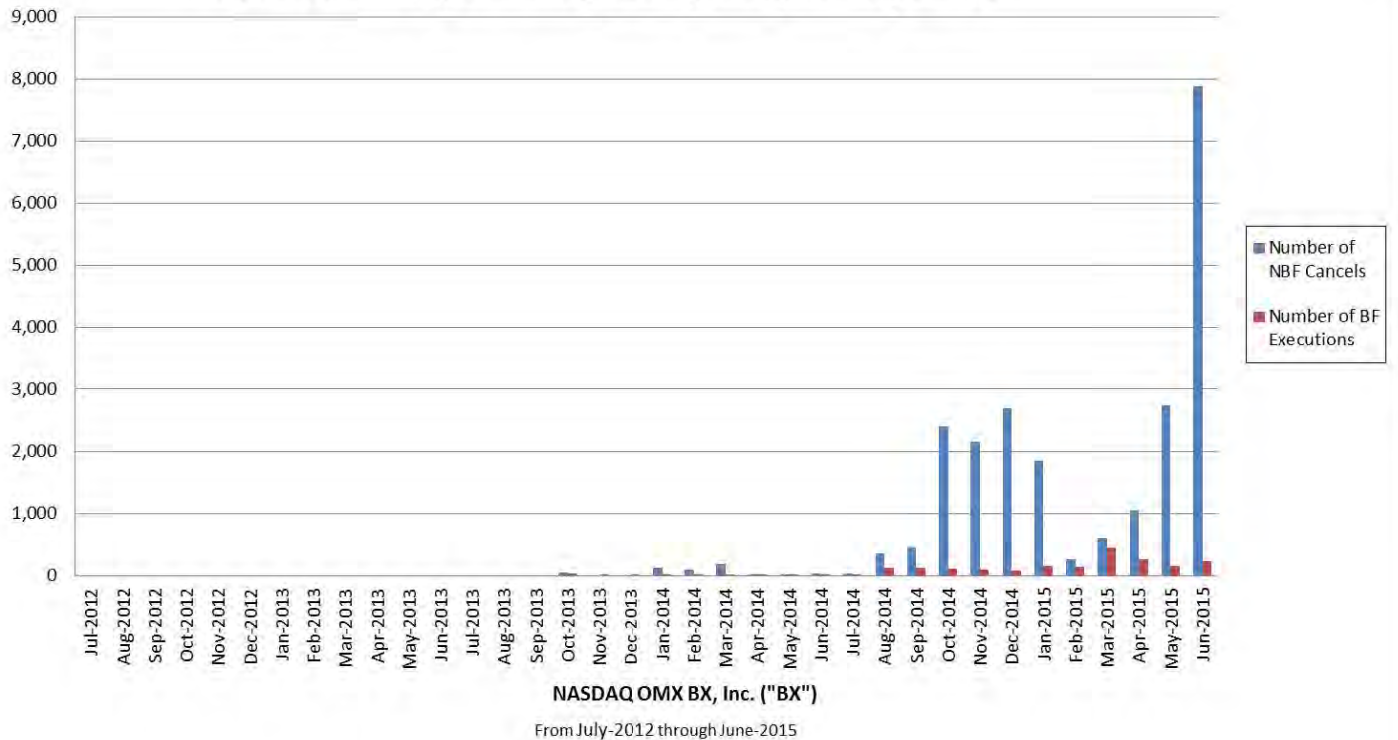

of Layering non bona-fide cancellations: 22,975

of Layering bona-fide executions: 2,079

LSCI Single Participant Layering Activity on PHLX

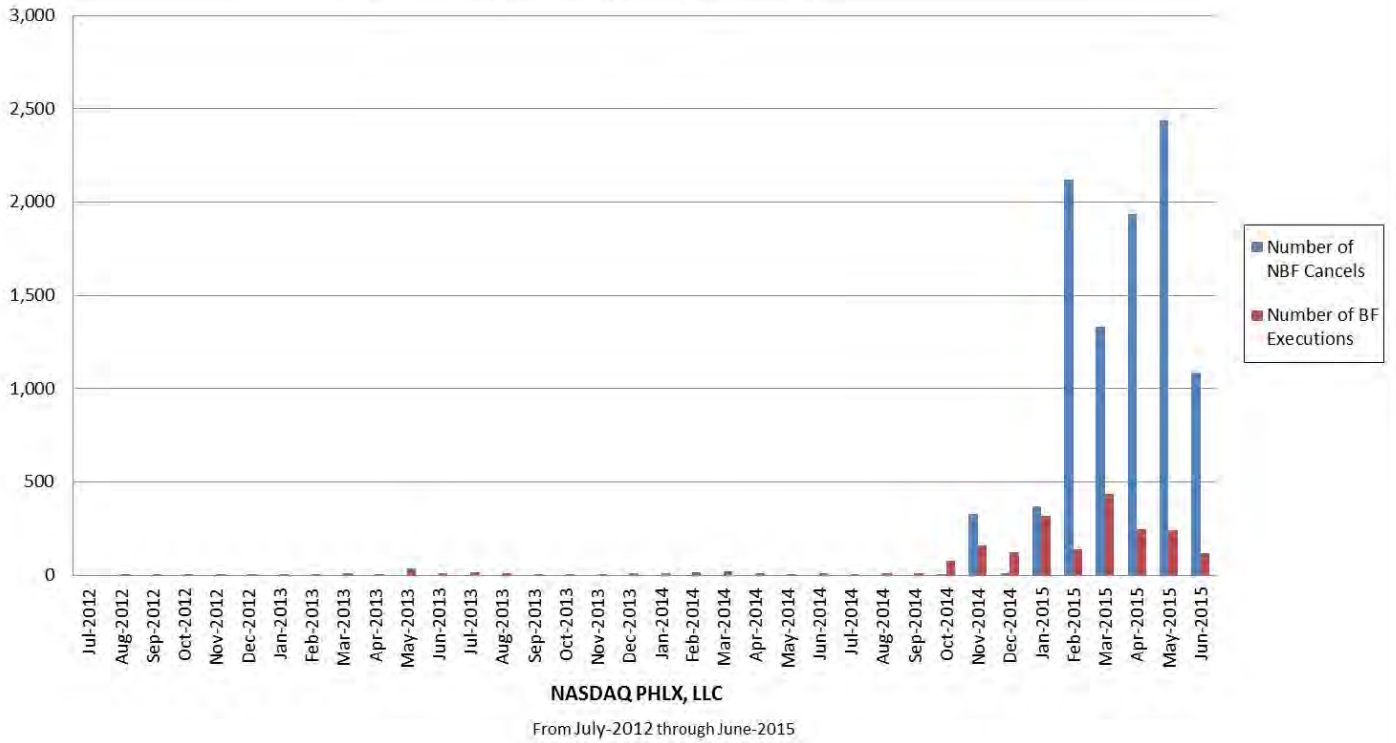

of Layering non bona-fide cancellations: 9,630

of Layering bona-fide executions: 2,122

AVALON's Single Participant Layering Activity on PHLX

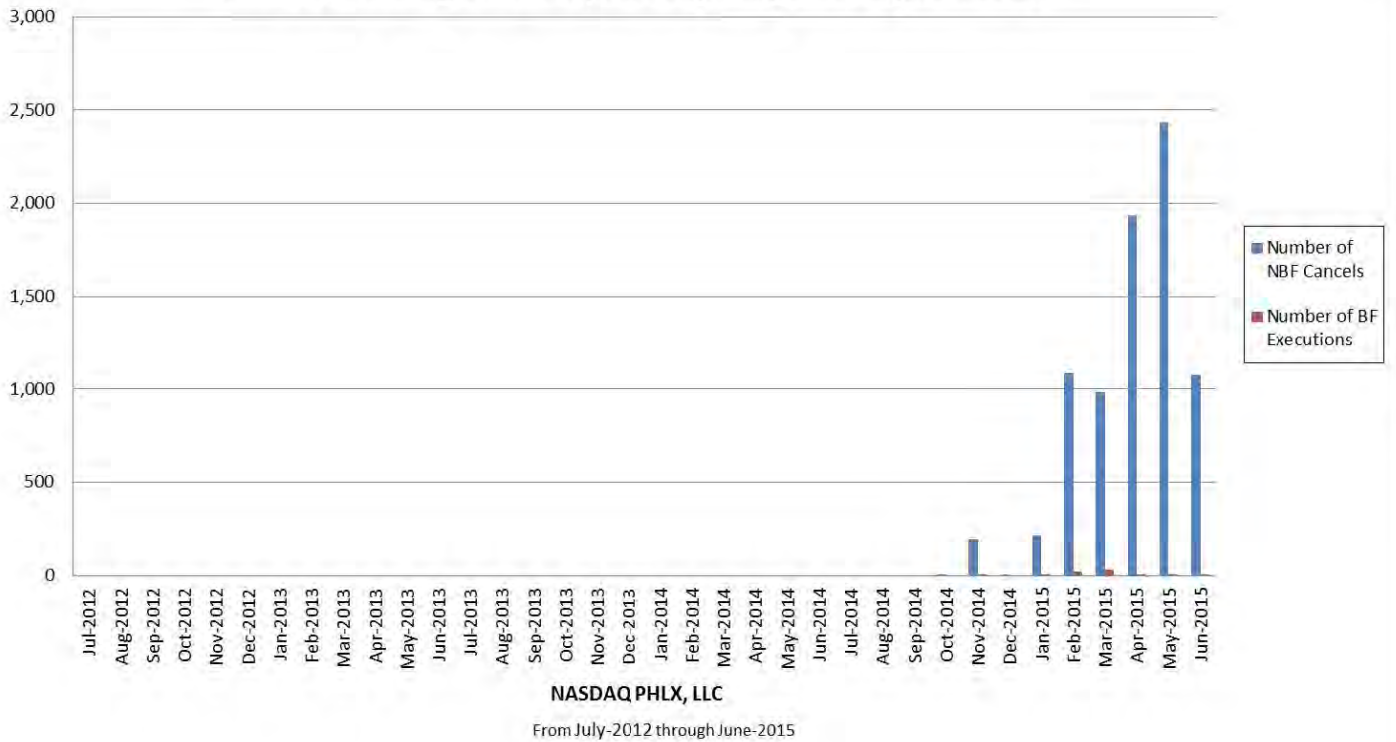

of Layering non bona-fide cancellations: 7,940

of Layering bona-fide executions: 80

LSCI Single Participant Layering Activity on NYSE

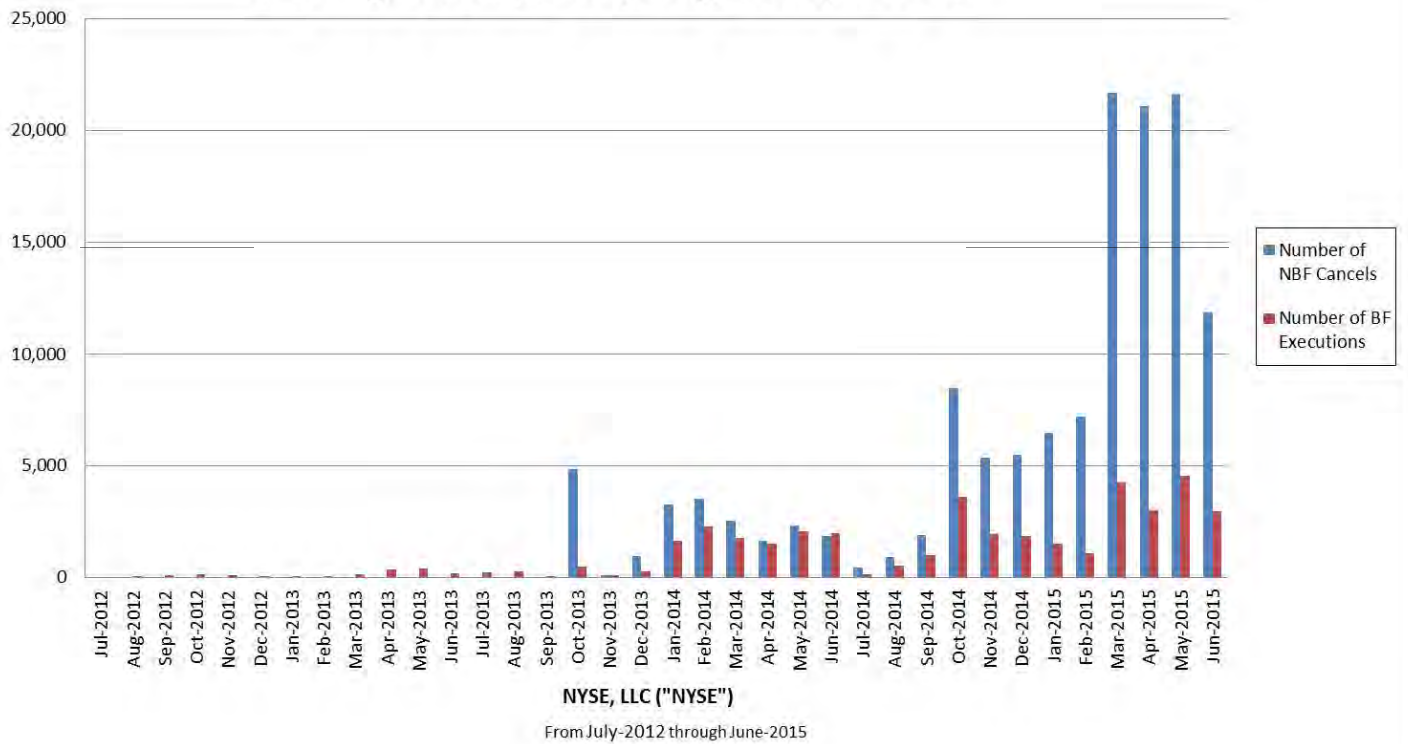

of Layering non bona-fide cancellations: 133,523

of Layering bona-fide executions: 40,344

AVALON's Single Participant Layering Activity on NYSE

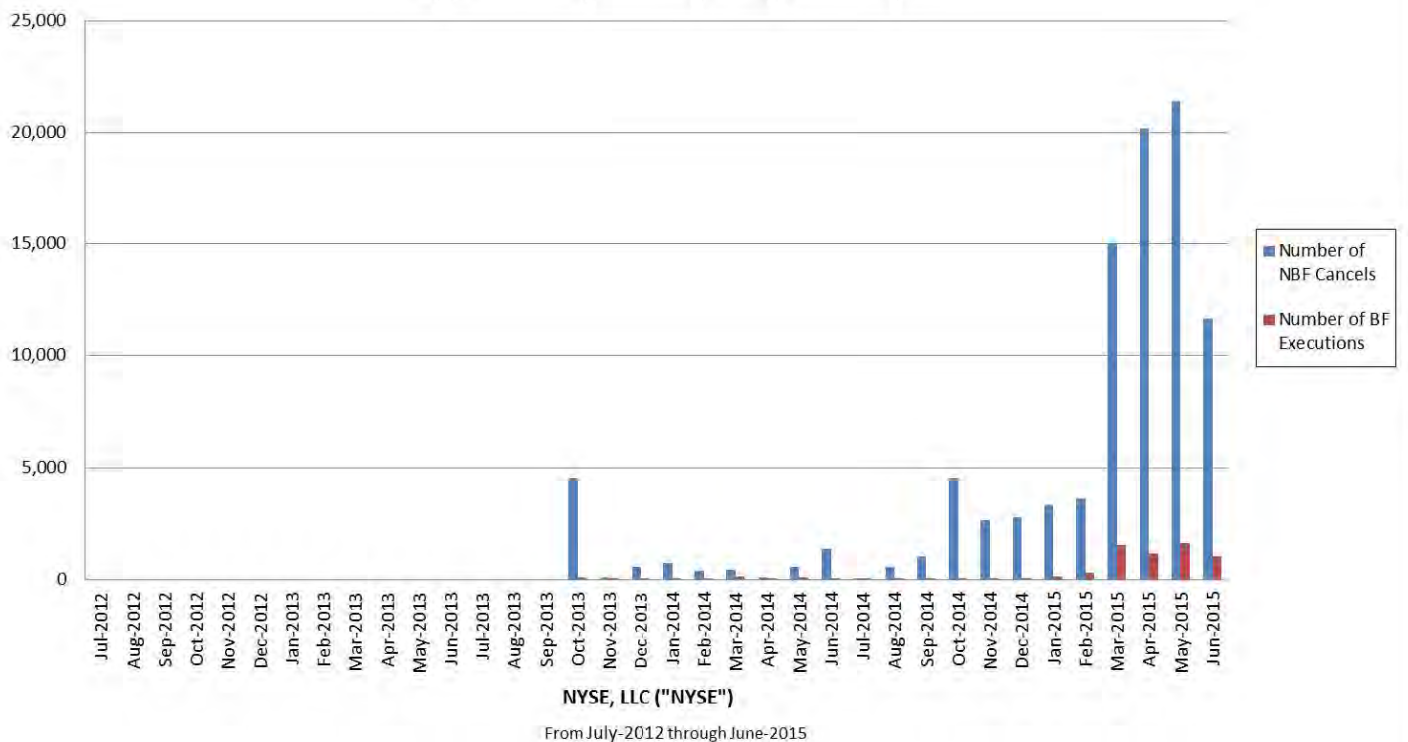

of Layering non bona-fide cancellations: 95,815

of Layering bona-fide executions: 6,429

LSCI Single Participant Layering Activity on ARCA

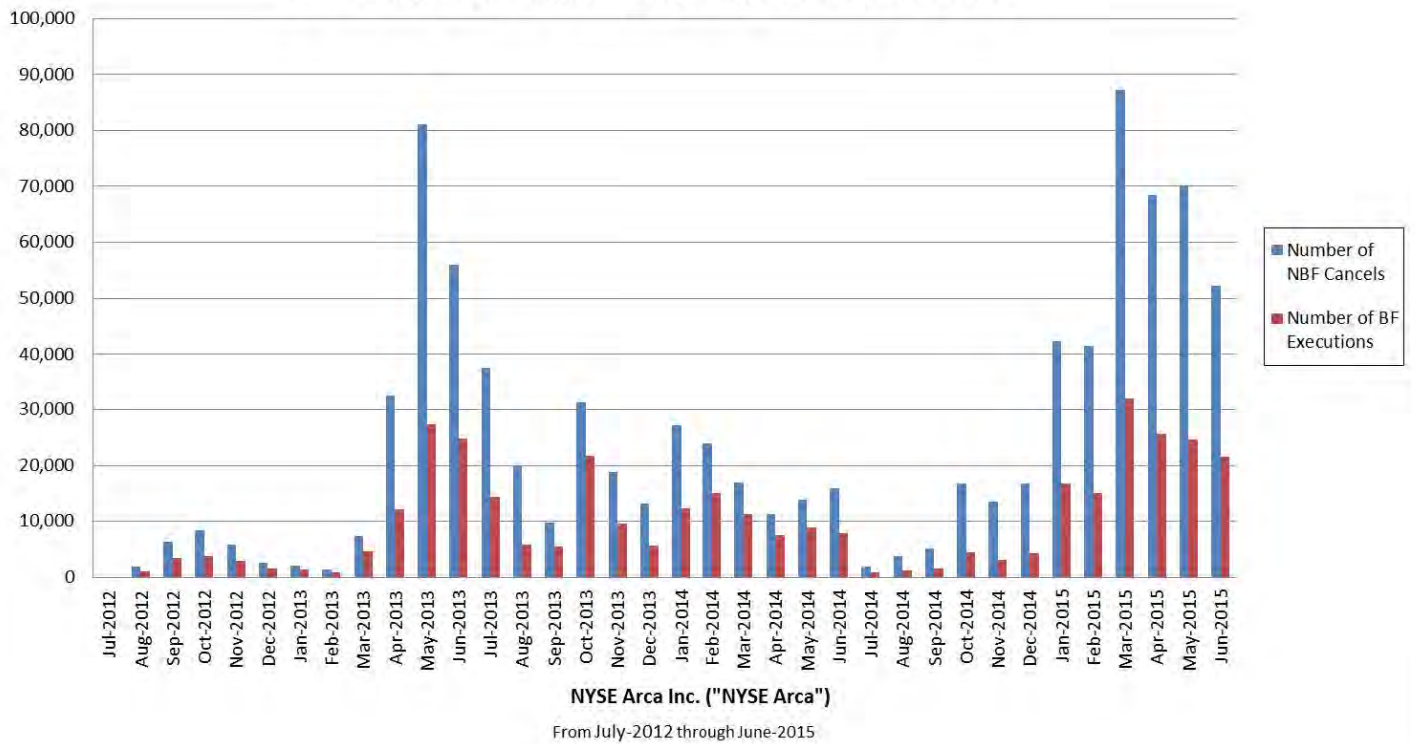

of Layering non bona-fide cancellations: 864,818

of Layering bona-fide executions: 361,255

AVALON's Single Participant Layering Activity on ARCA

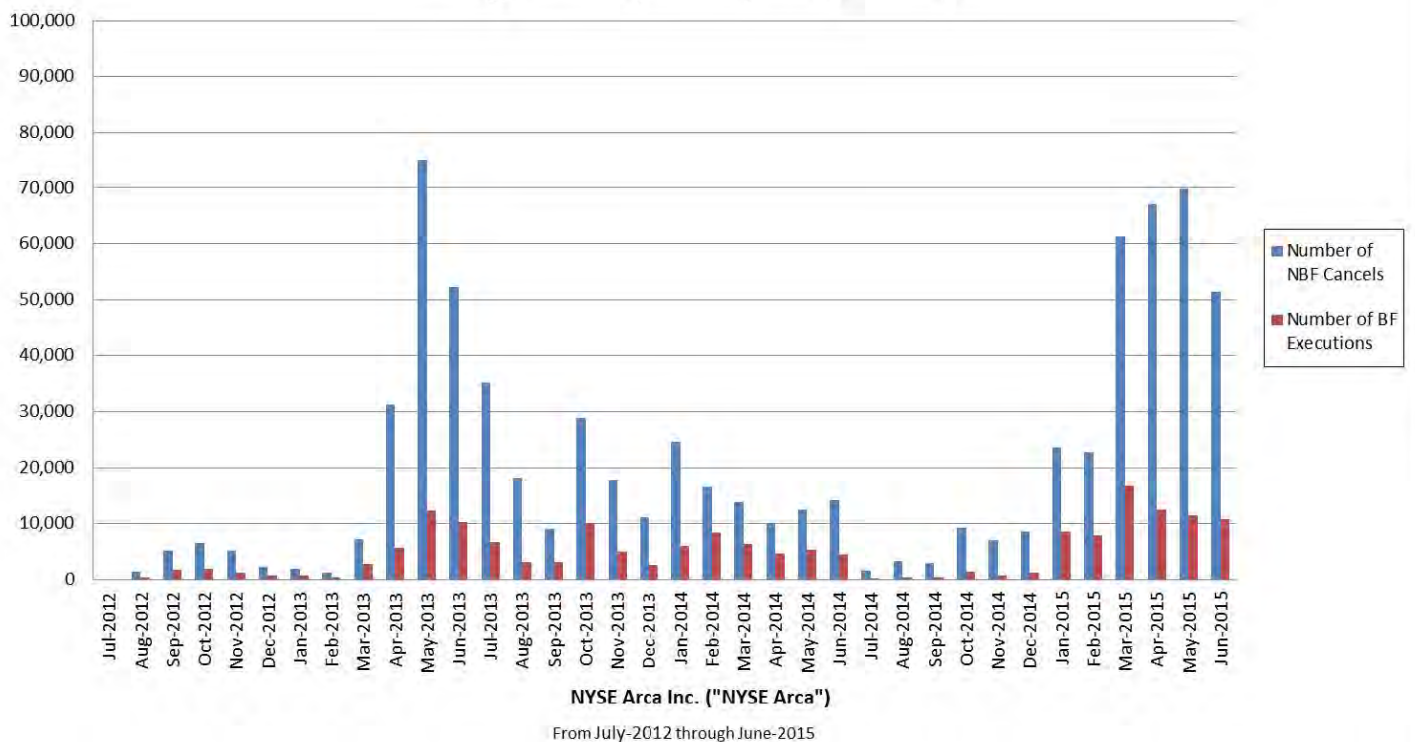

of Layering non bona-fide cancellations: 730,309

of Layering bona-fide executions: 176,449

LSCI Single Participant Layering Activity on BZX

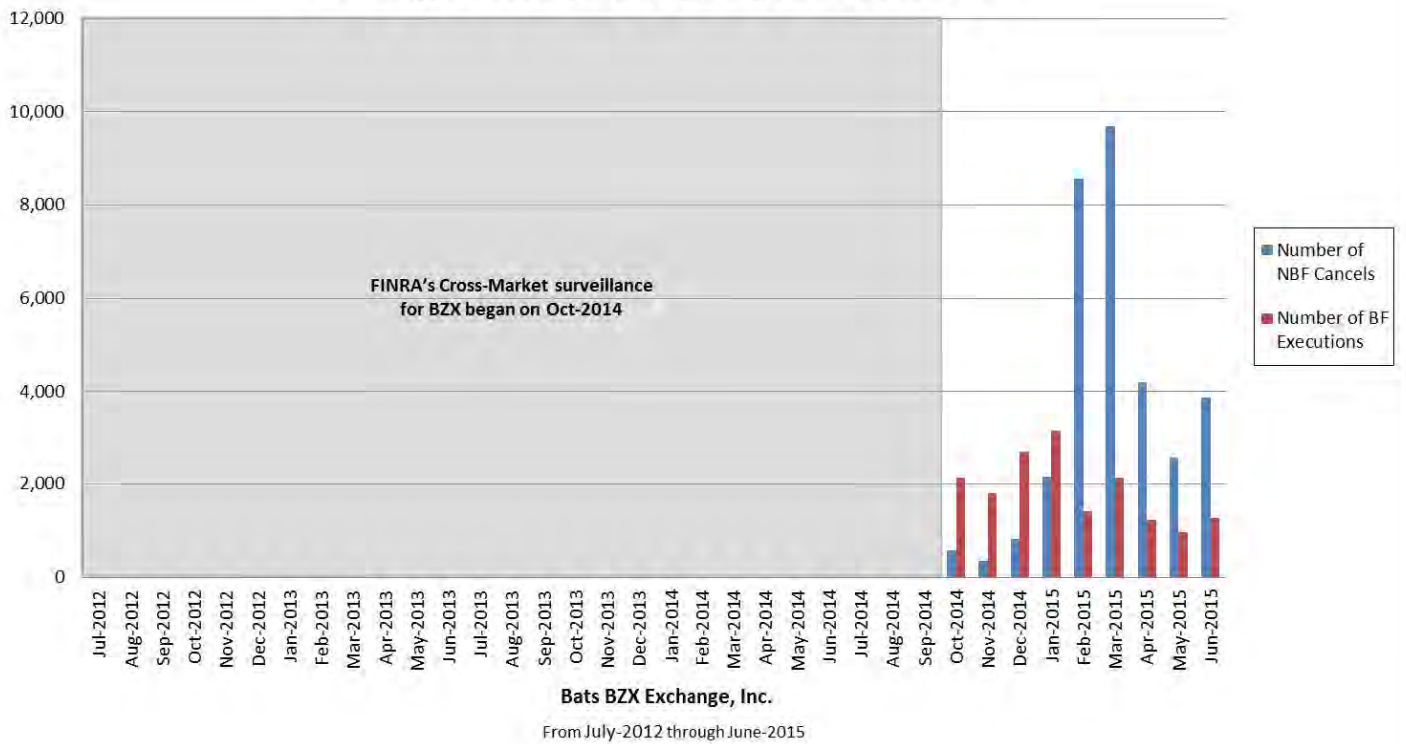

of Layering non bona-fide cancellations: 32,816

of Layering bona-fide executions: 16,776

AVALON's Single Participant Layering Activity on BZX

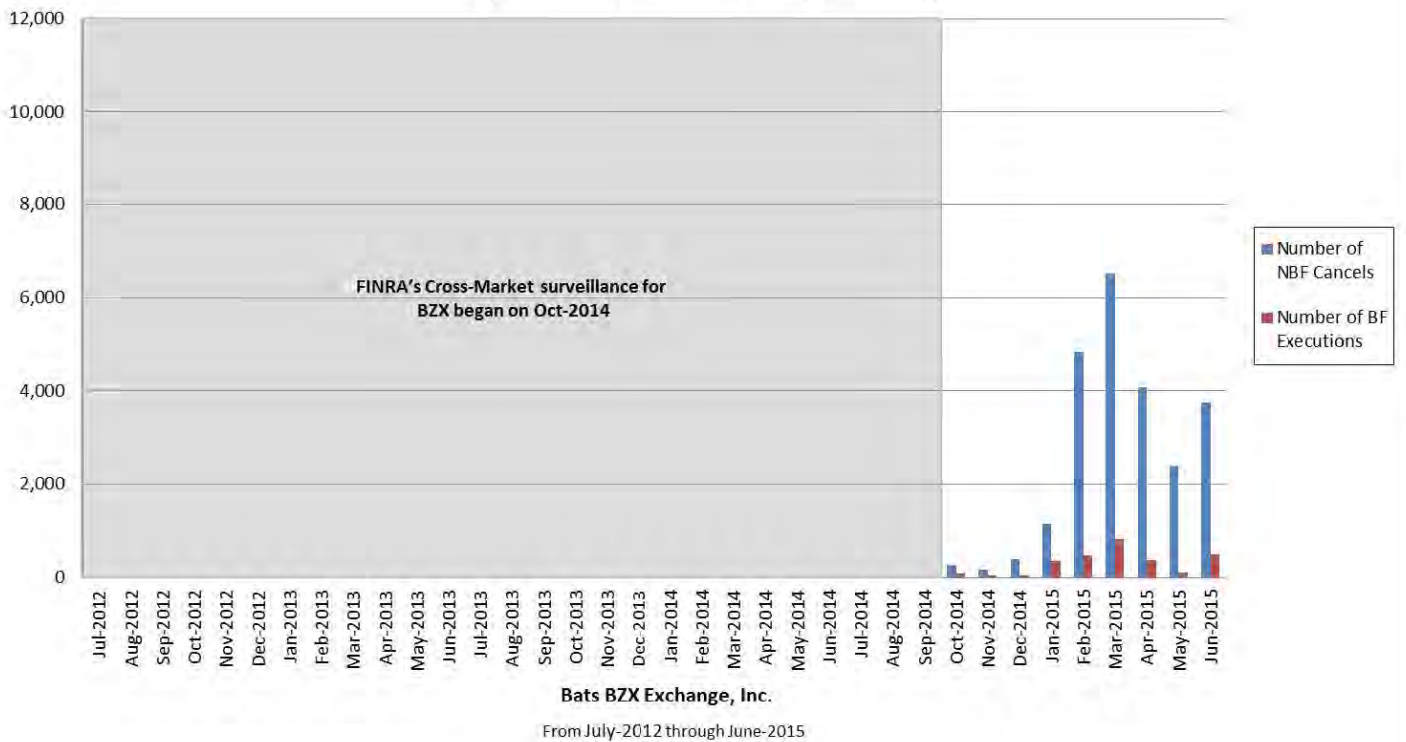

of Layering non bona-fide cancellations: 23,579

of Layering bona-fide executions: 2,821

LSCI Single Participant Layering Activity on BYX

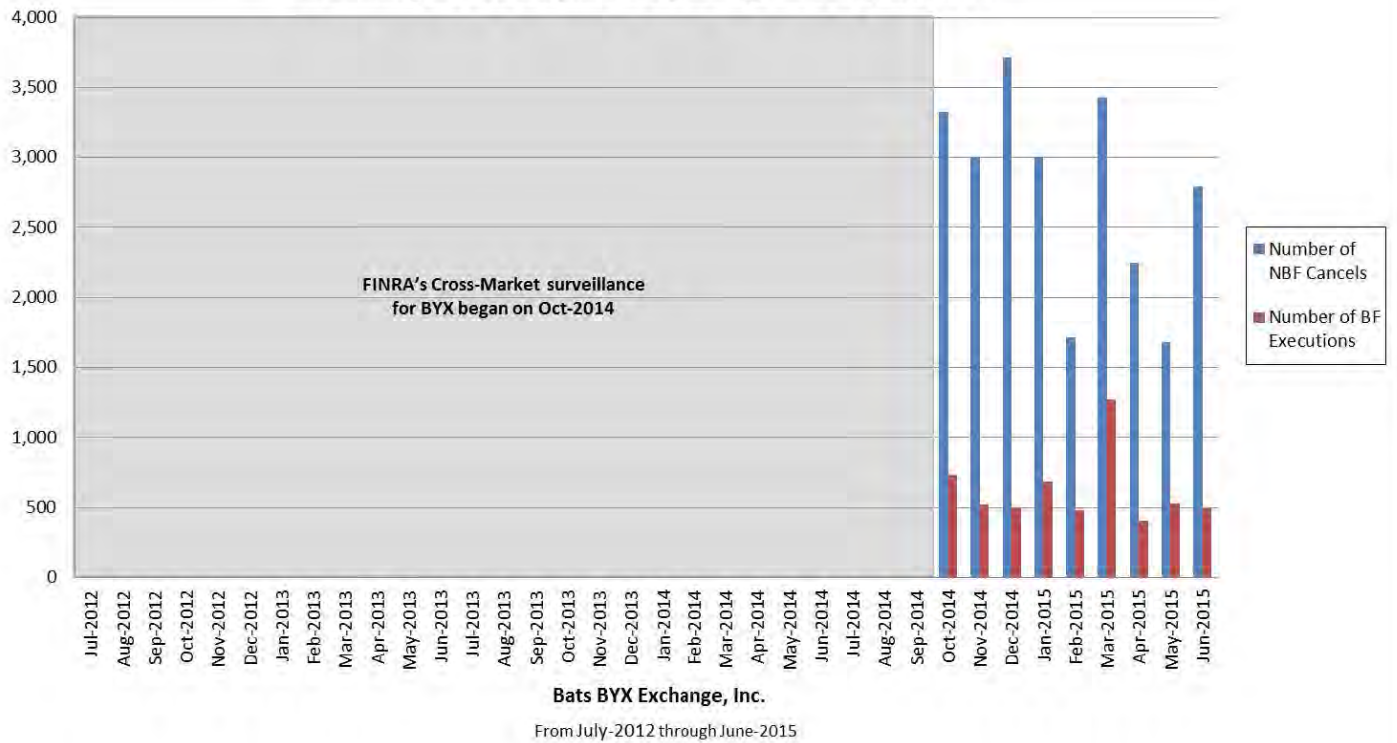

of Layering non bona-fide cancellations : 24,916

of Layering bona-fide executions : 5,600

AVALON's Single Participant Layering Activity on BYX

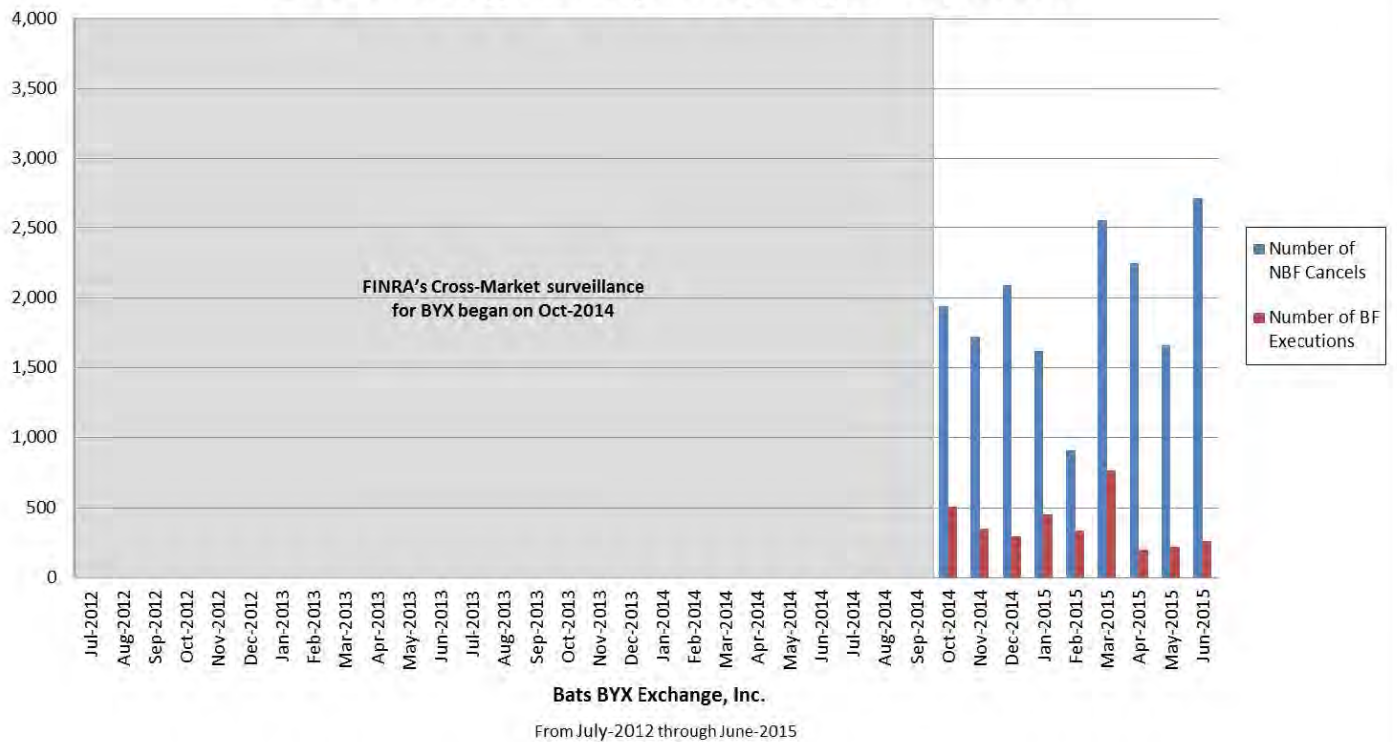

of Layering non bona-fide cancellations : 17,458

of Layering bona-fide executions : 3,392

LSCI Single Participant Layering Activity on EDGA

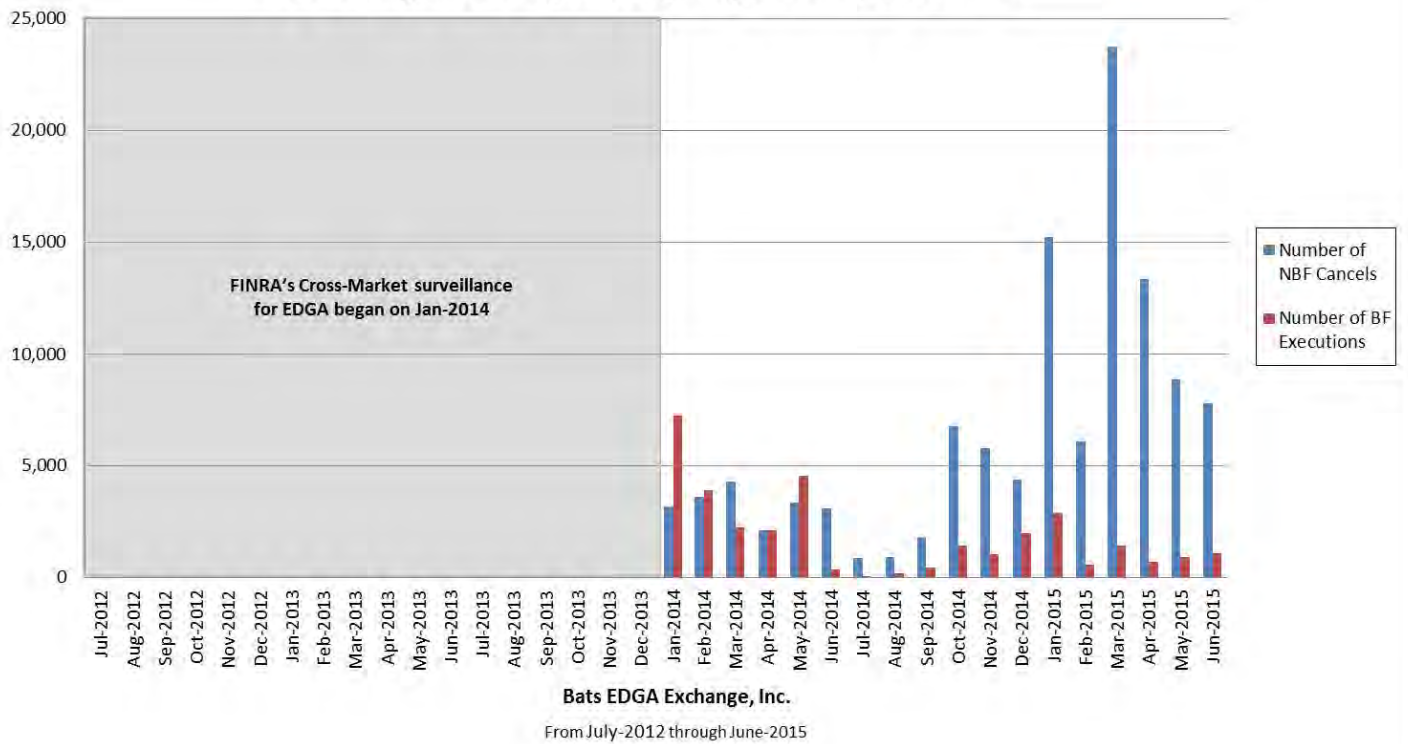

of Layering non bona-fide cancellations: 115,136

of Layering bona-fide executions: 33,013

AVALON's Single Participant Layering Activity on EDGA

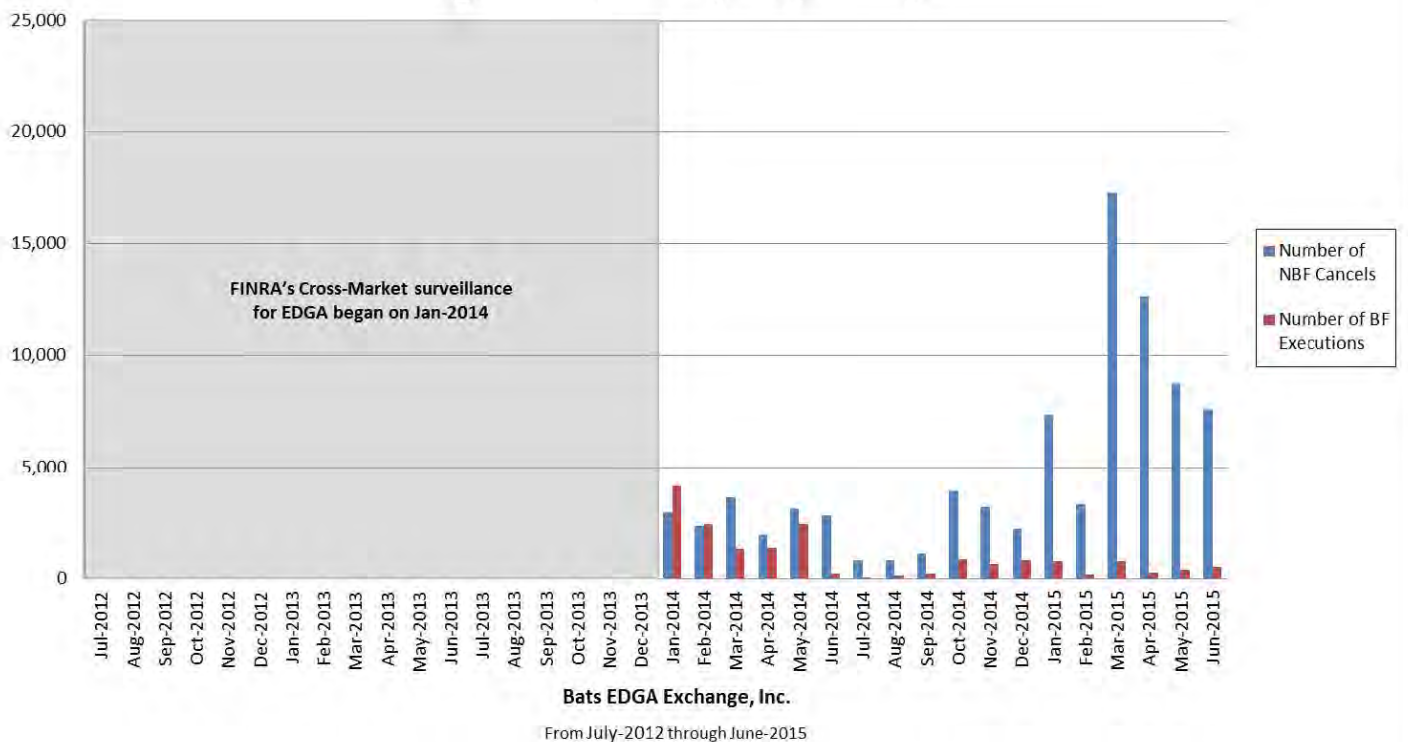

of Layering non bona-fide cancellations: 85,992

of Layering bona-fide executions: 17,606

LSCI Single Participant Layering Activity on EDGX

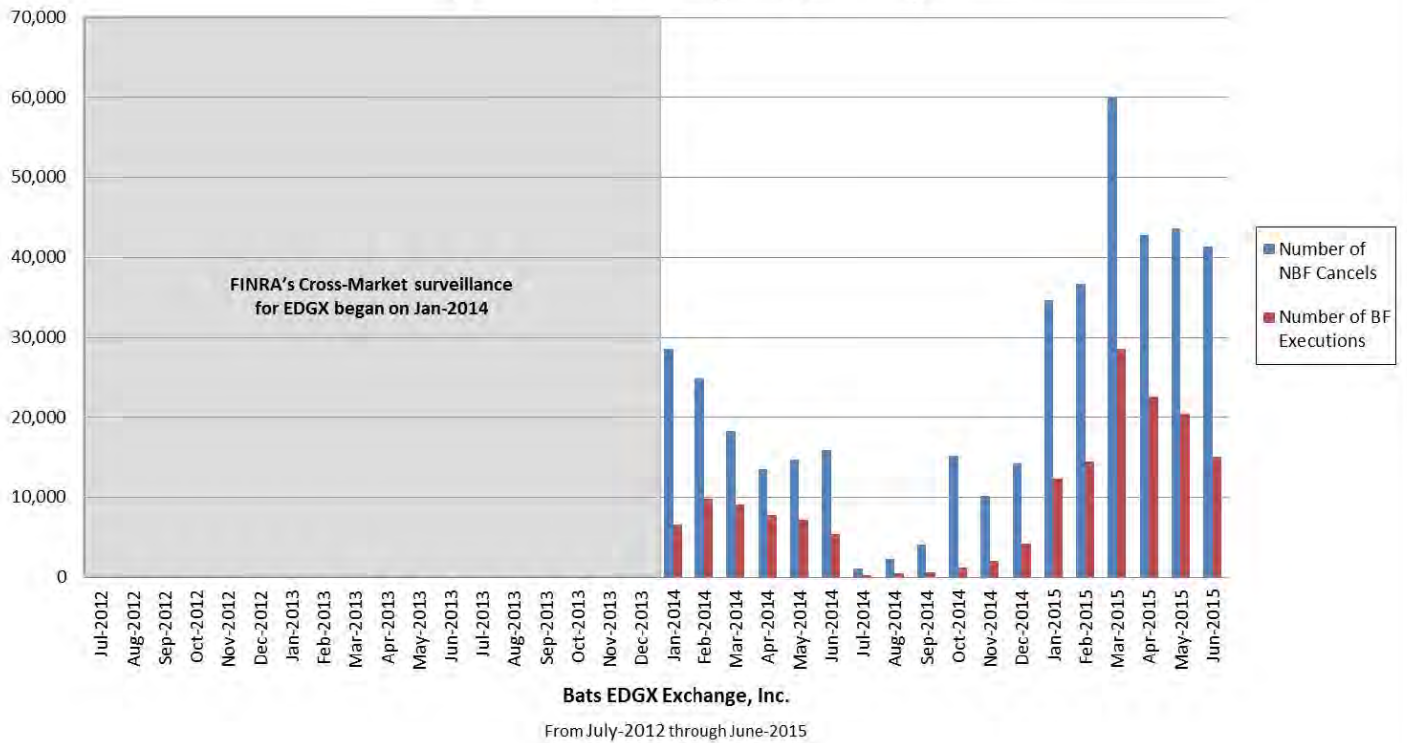

of Layering non bona-fide cancellations: 422,556

of Layering bona-fide executions: 168,228

AVALON's Single Participant Layering Activity on EDGX

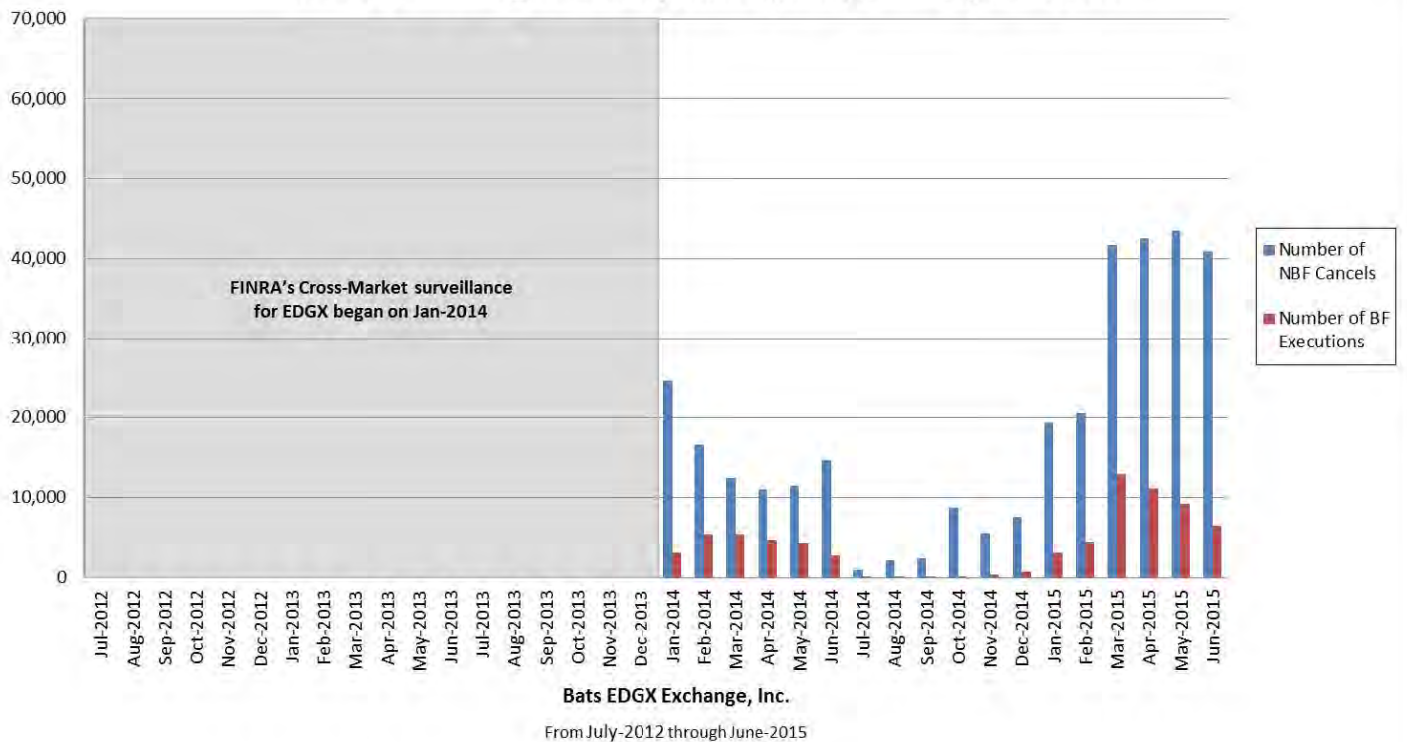

of Layering non bona-fide cancellations: 327,042

of Layering bona-fide executions: 74,705

LSCI Single Participant Layering Activity Aggregated

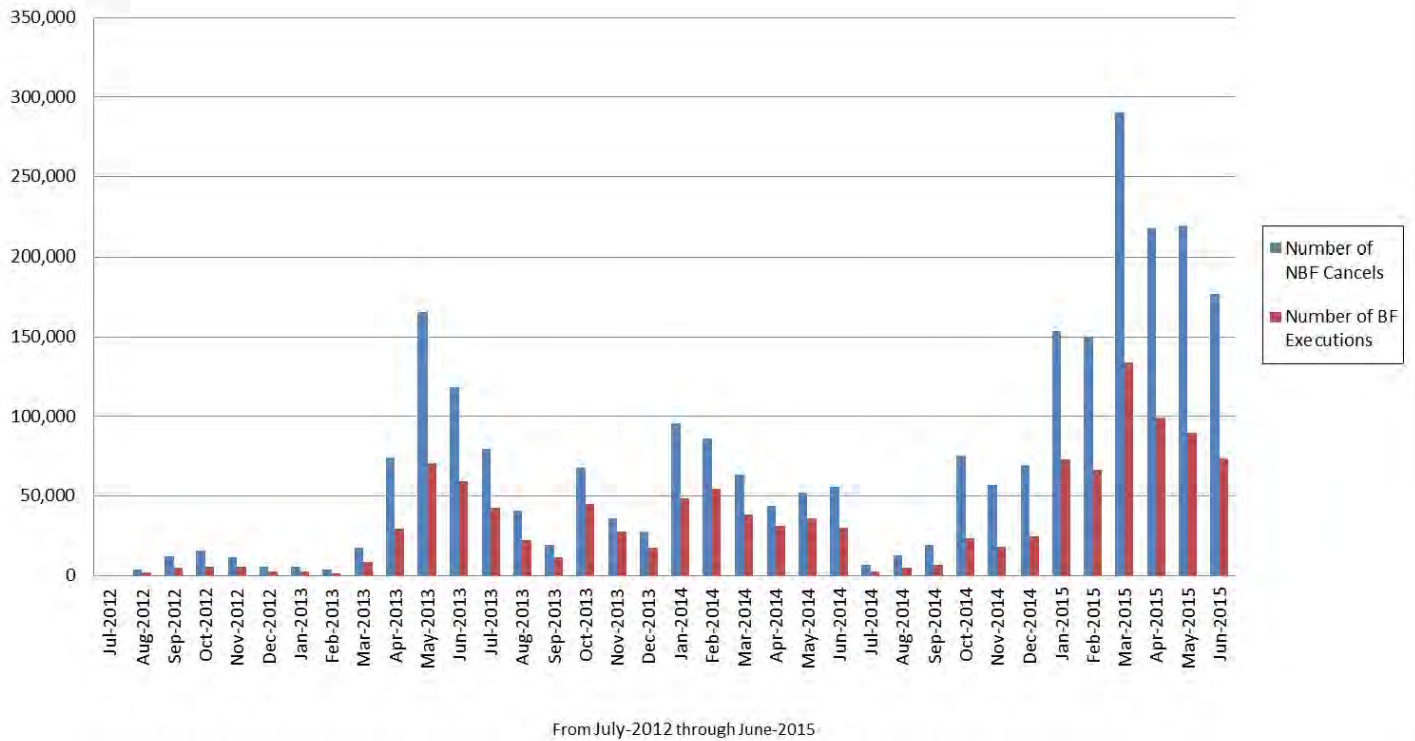

of Layering non bona-fide cancellations: 2,548,381

of Layering bona-fide executions: 1,213,658

AVALON's Single Participant Layering Activity Aggregated

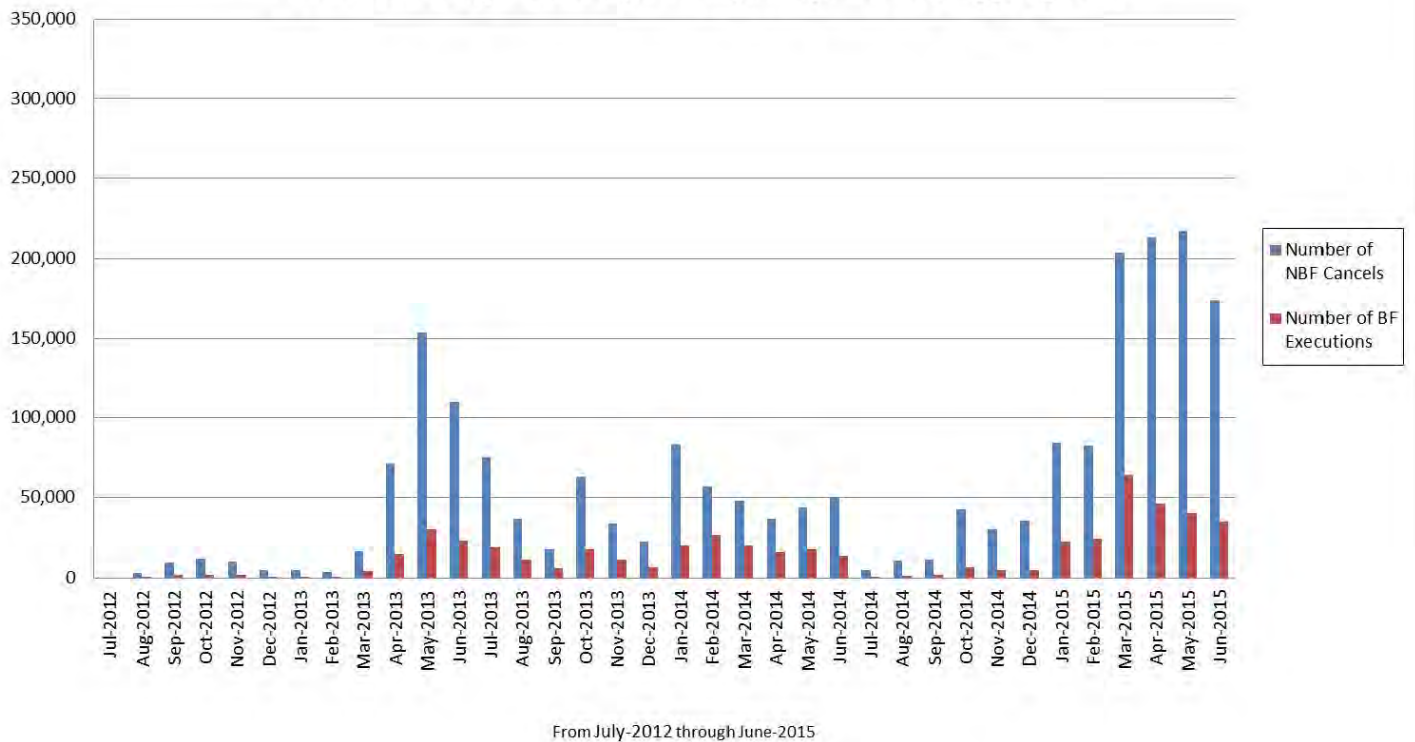

of Layering non bona-fide cancellations: 2,081,988

of Layering bona-fide executions: 526,052

Exhibit 7

LSCI and AVALON Pair Participant Layering Activity charts

LSCI Pair Participant Layering Activity on Nasdaq

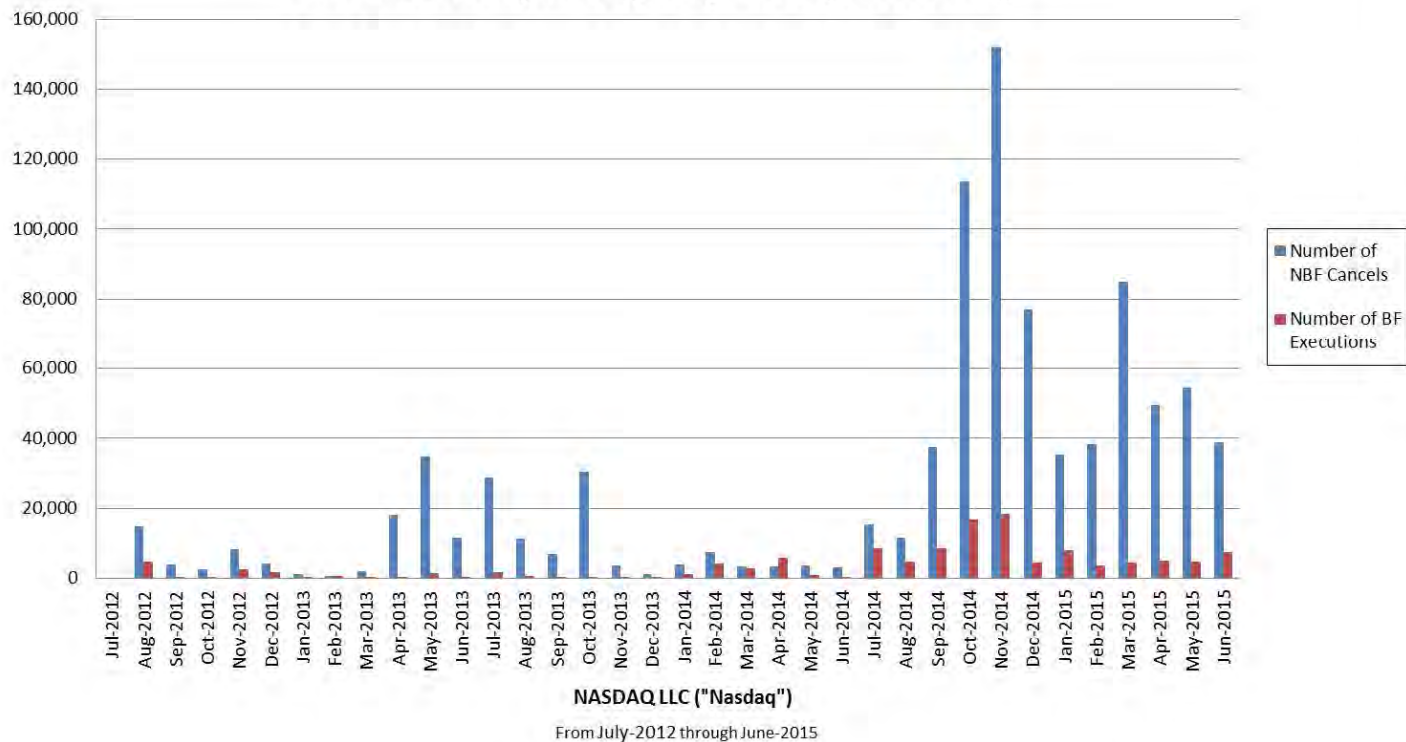

of Layering non bona-fide cancellations: 916,895

of Layering bona-fide executions: 125,469

AVALON's Pair Participant Layering Activity on Nasdaq

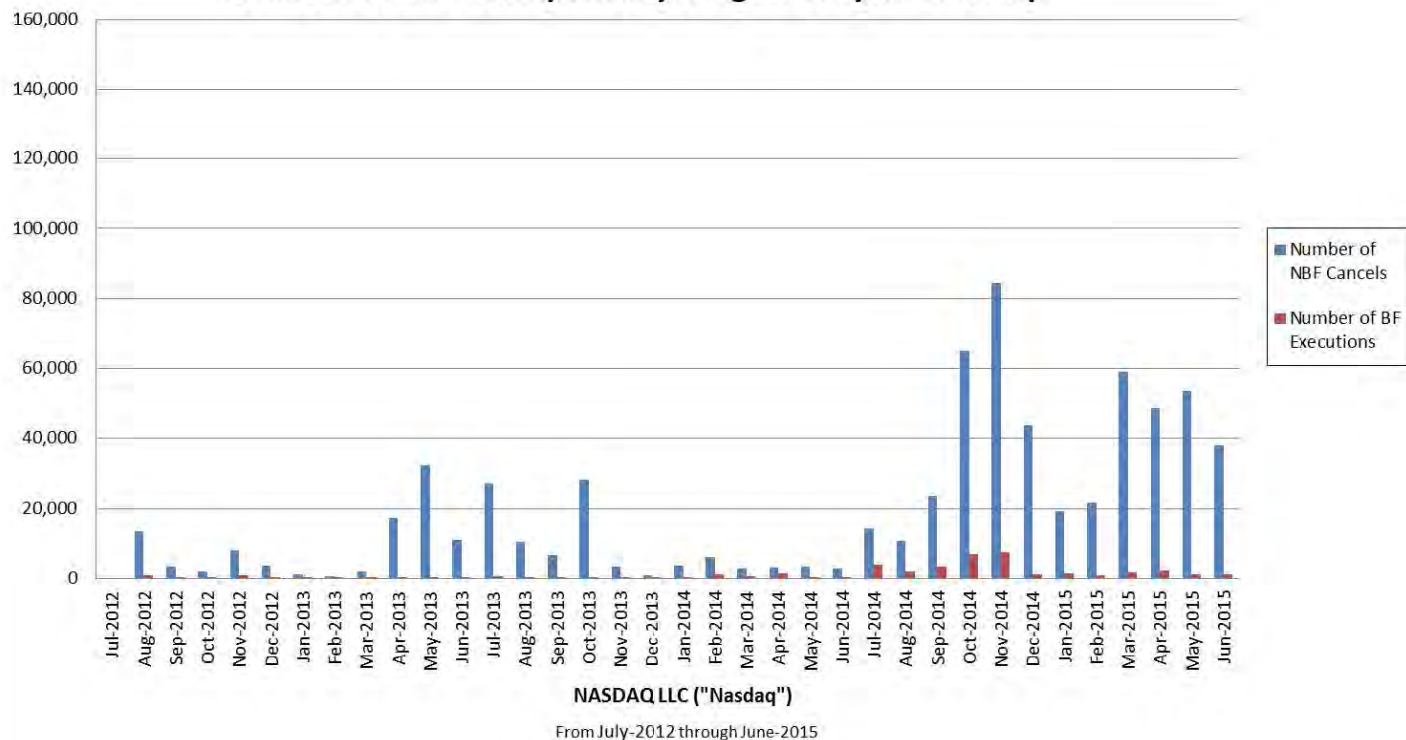

of Layering non bona-fide cancellations: 674,942

of Layering bona-fide executions: 42,406

LSCI Pair Participant Layering Activity on BX

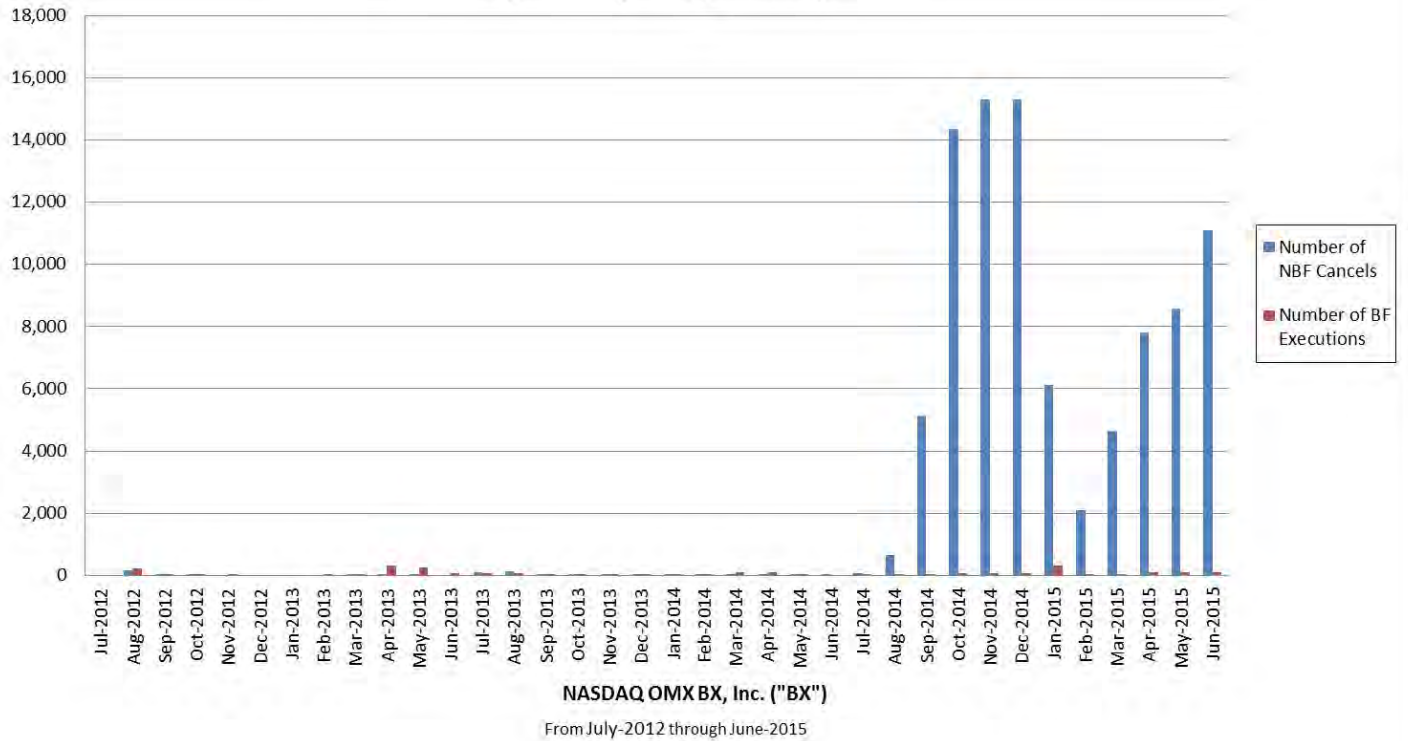

of Layering non bona-fide cancellations : 91,762

of Layering bona-fide executions : 2,370

AVALON's Pair Participant Layering Activity on BX

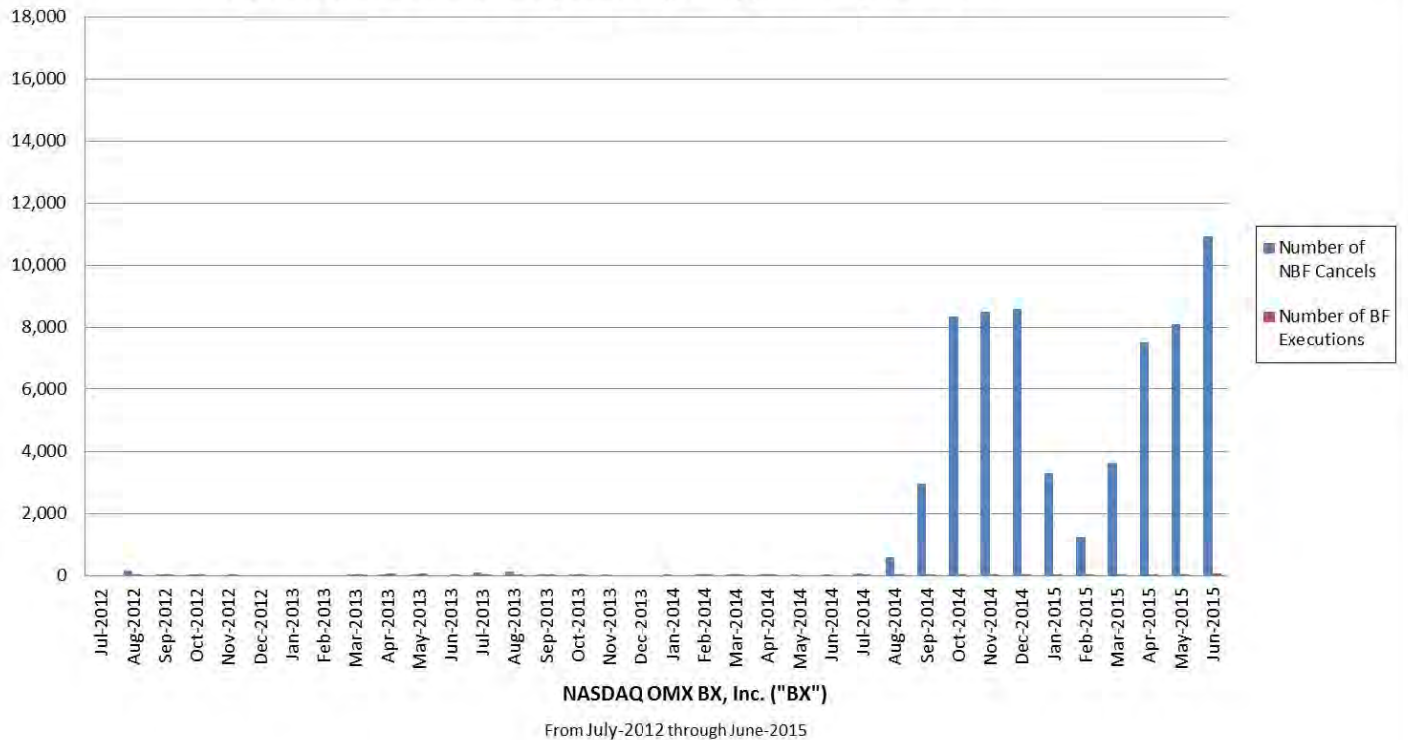

of Layering non bona-fide cancellations : 64,388

of Layering bona-fide executions : 635

LSCI Pair Participant Layering Activity on PHLX

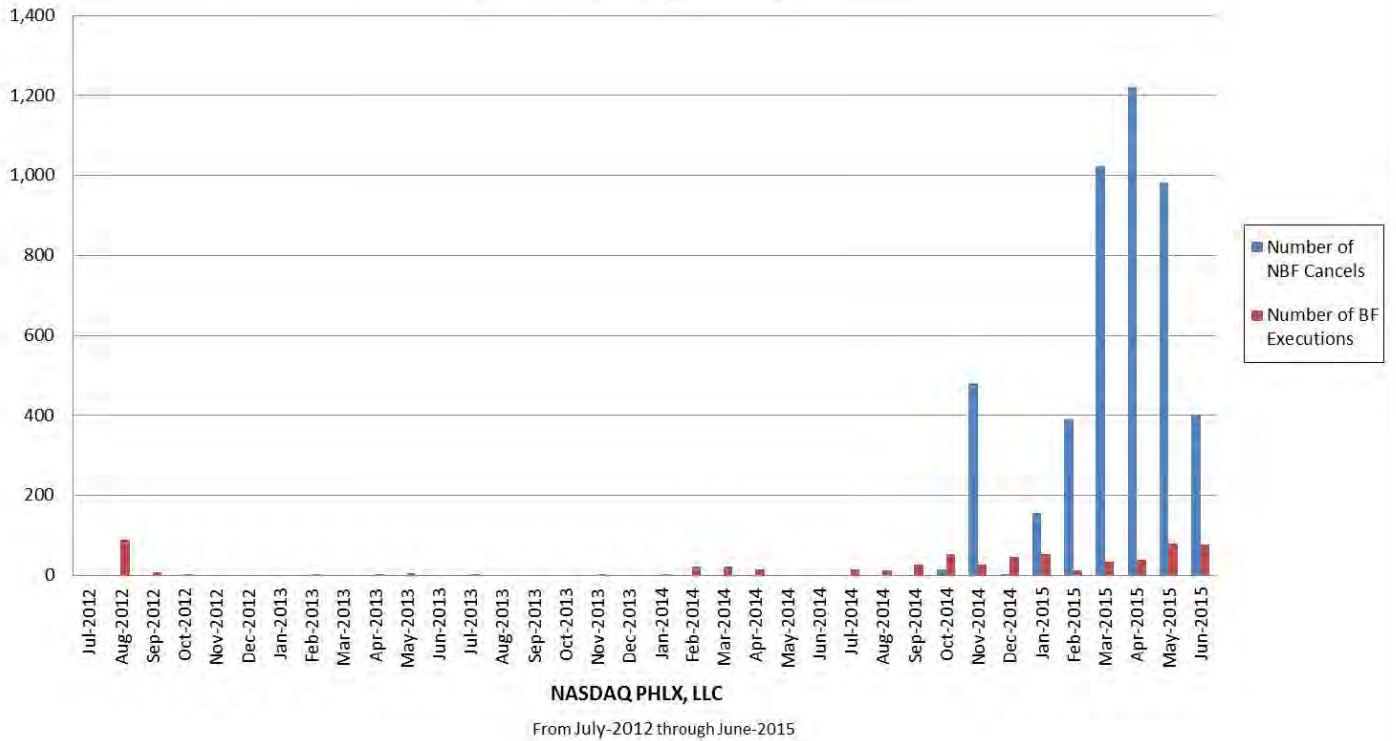

of Layering non bona-fide cancellations: 4,675

of Layering bona-fide executions: 652

AVALON's Pair Participant Layering Activity on PHLX

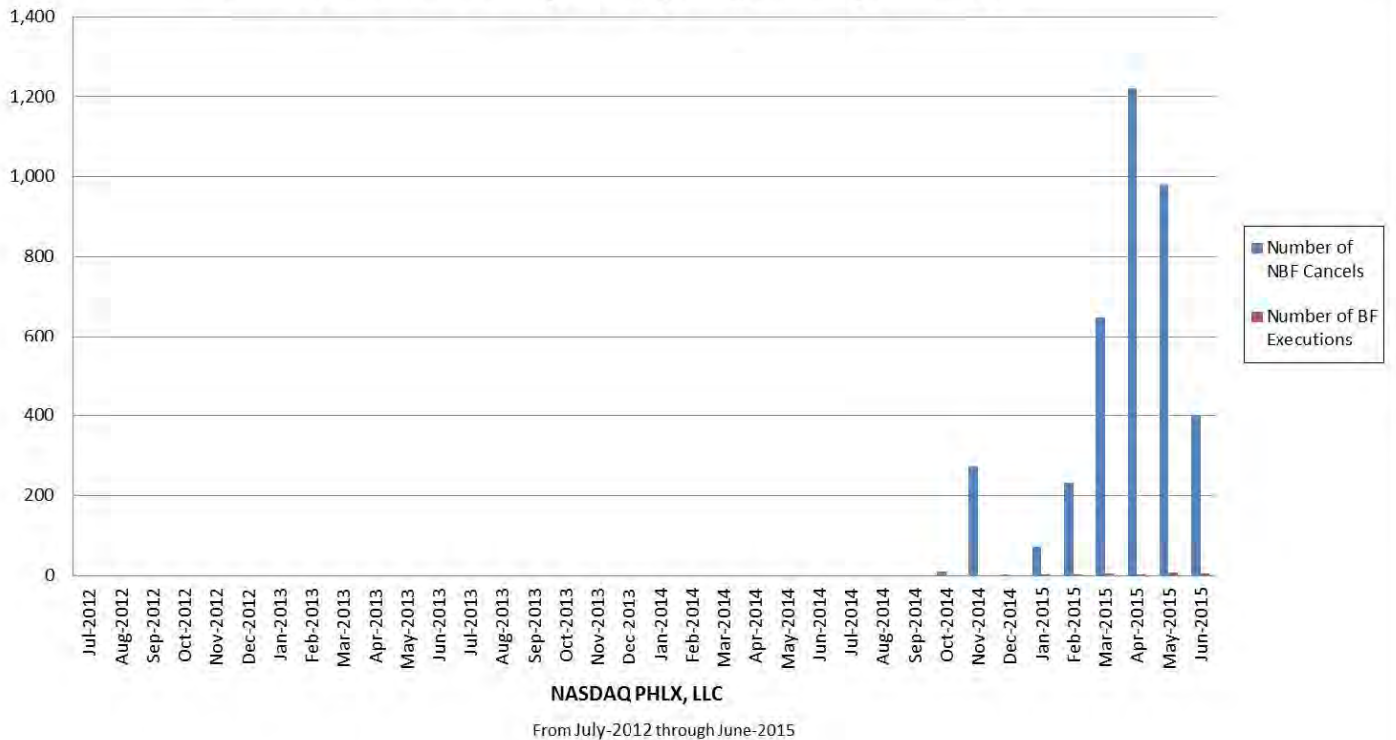

of Layering non bona-fide cancellations: 3,841

of Layering bona-fide executions: 22

LSCI Pair Participant Layering Activity on NYSE

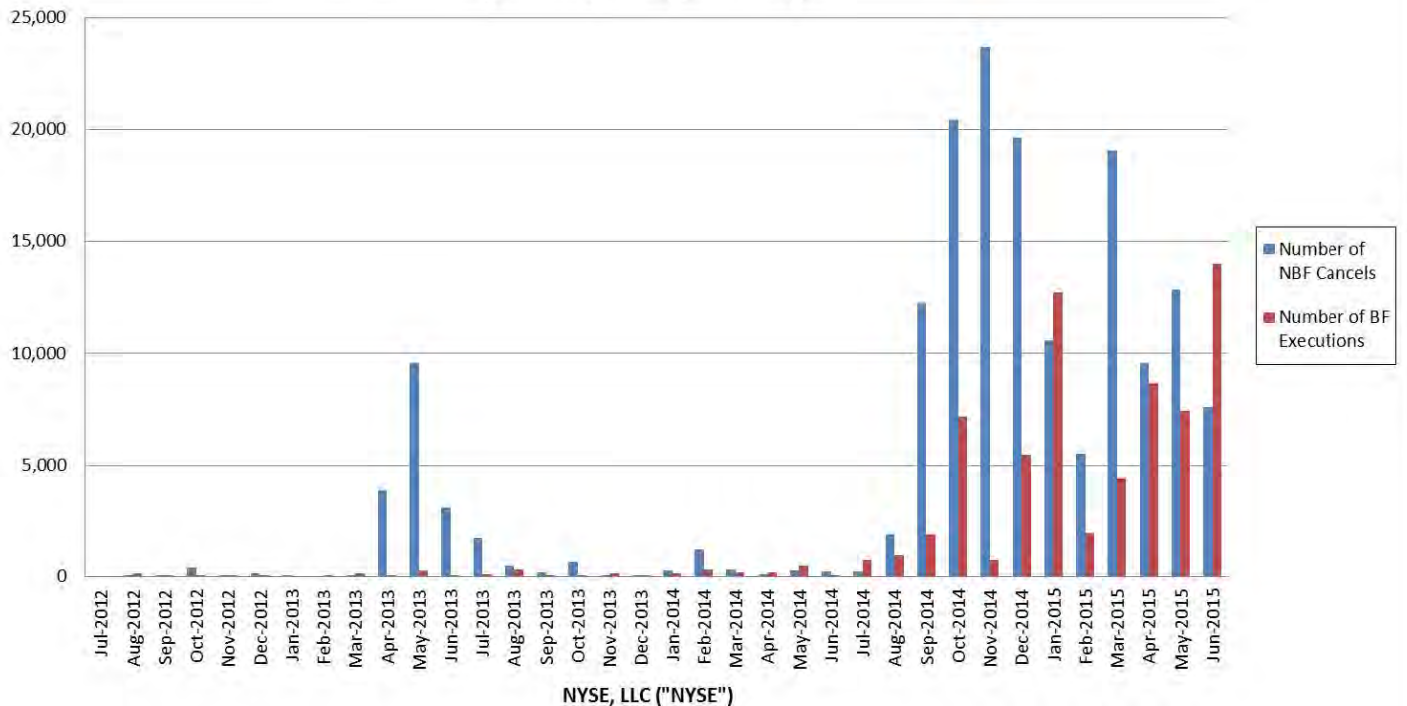

of Layering non bona-fide cancellations: 166,016

of Layering bona-fide executions: 68,909

AVALON's Pair Participant Layering Activity on NYSE

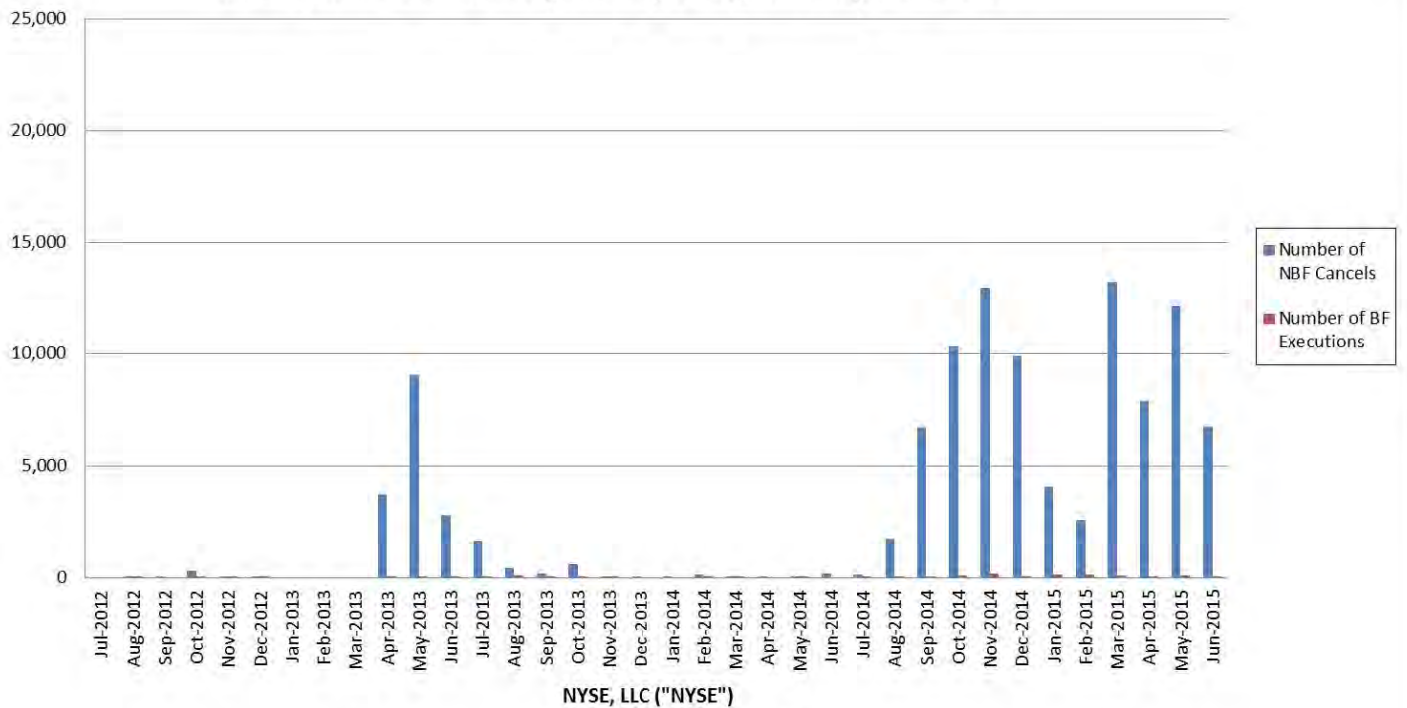

of Layering non bona-fide cancellations: 107,863

of Layering bona-fide executions: 1,327

LSCI Pair Participant Layering Activity on ARCA

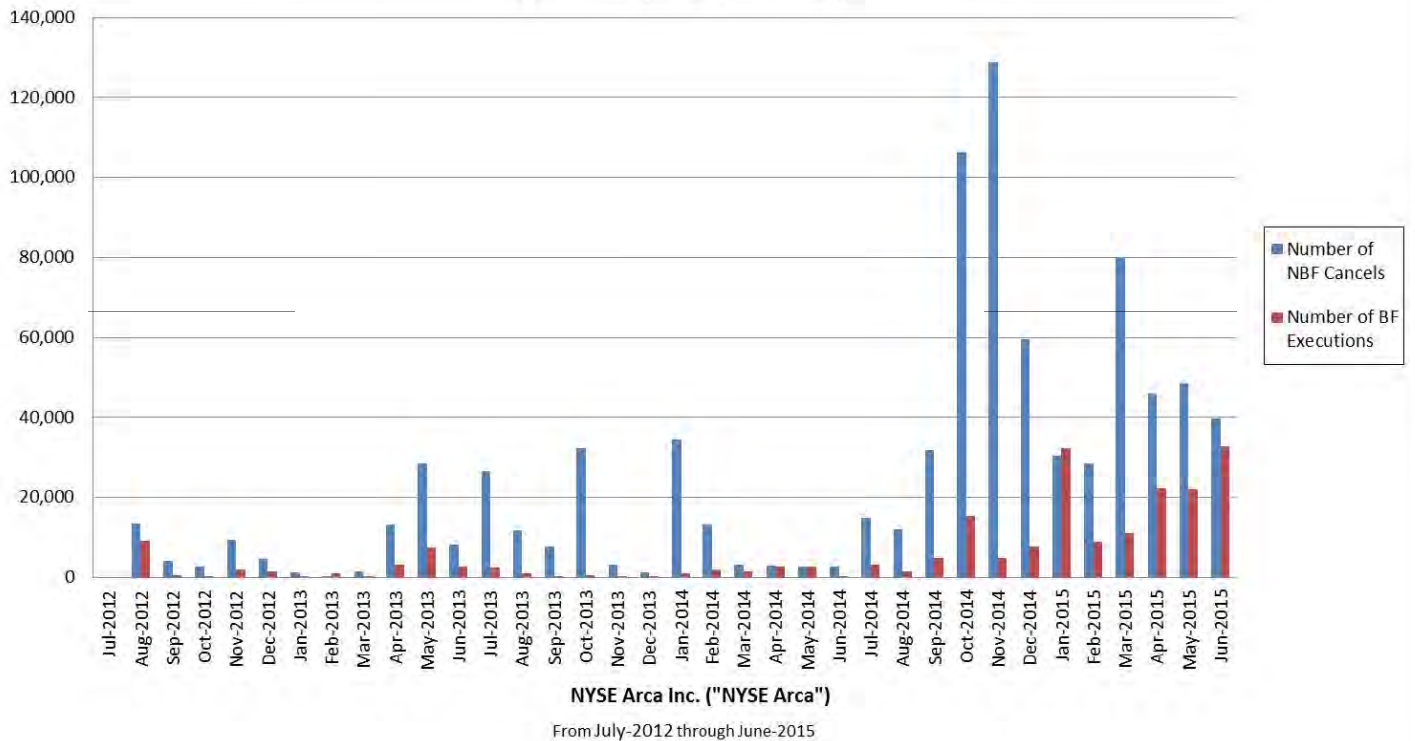

of Layering non bona-fide cancellations: 855,595

of Layering bona-fide executions: 208,425

AVALON's Pair Participant Layering Activity on ARCA

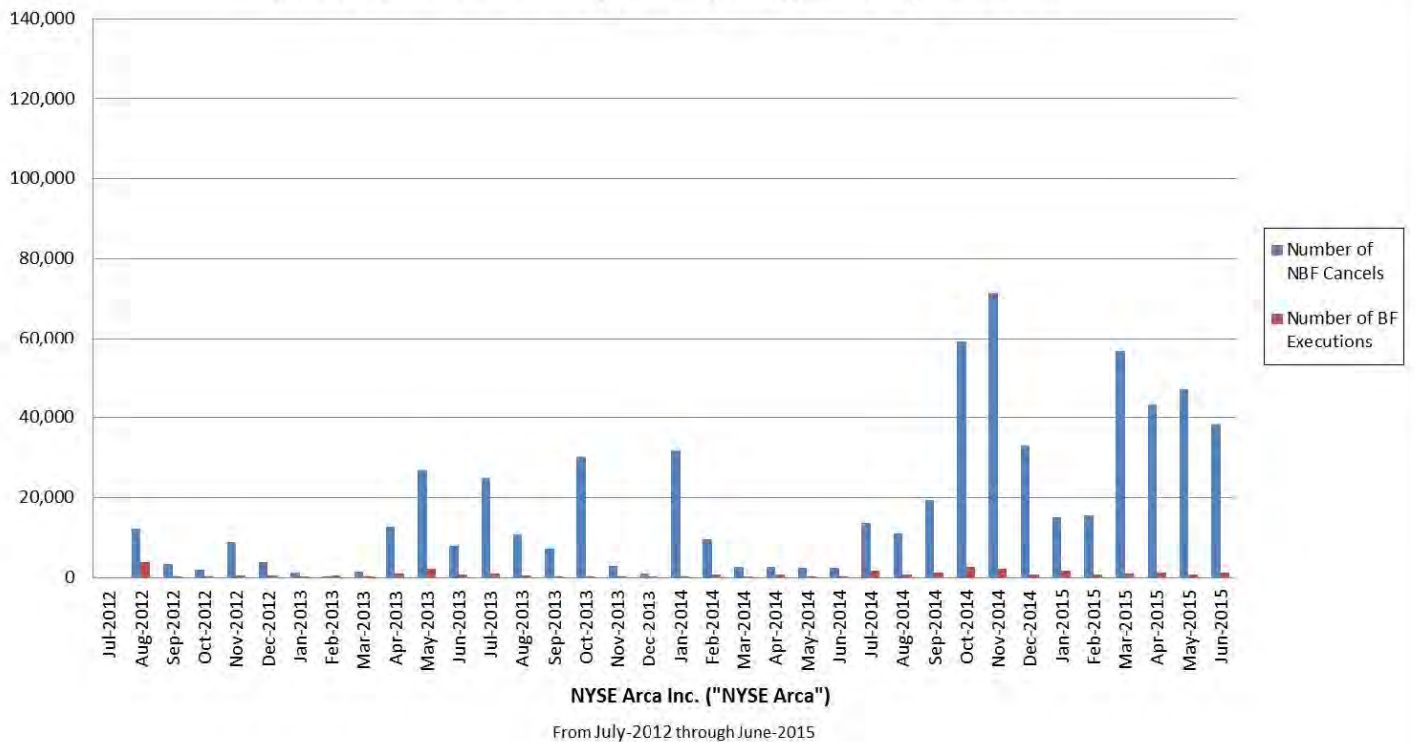

of Layering non bona-fide cancellations: 634,153

of Layering bona-fide executions: 29,919

LSCI Pair Participant Layering Activity on BZX

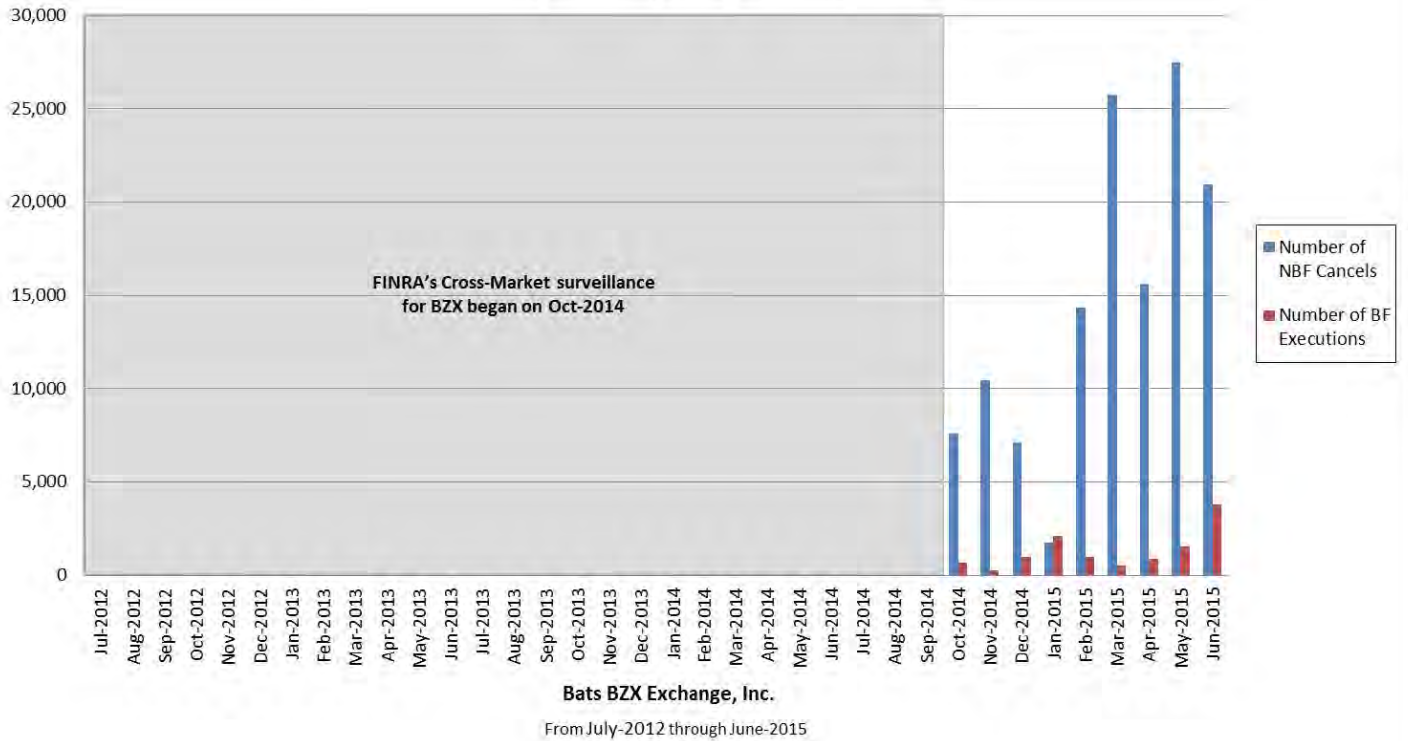

of Layering non bona-fide cancellations: 131,096

of Layering bona-fide executions: 11,839

AVALON's Pair Participant Layering Activity on BZX

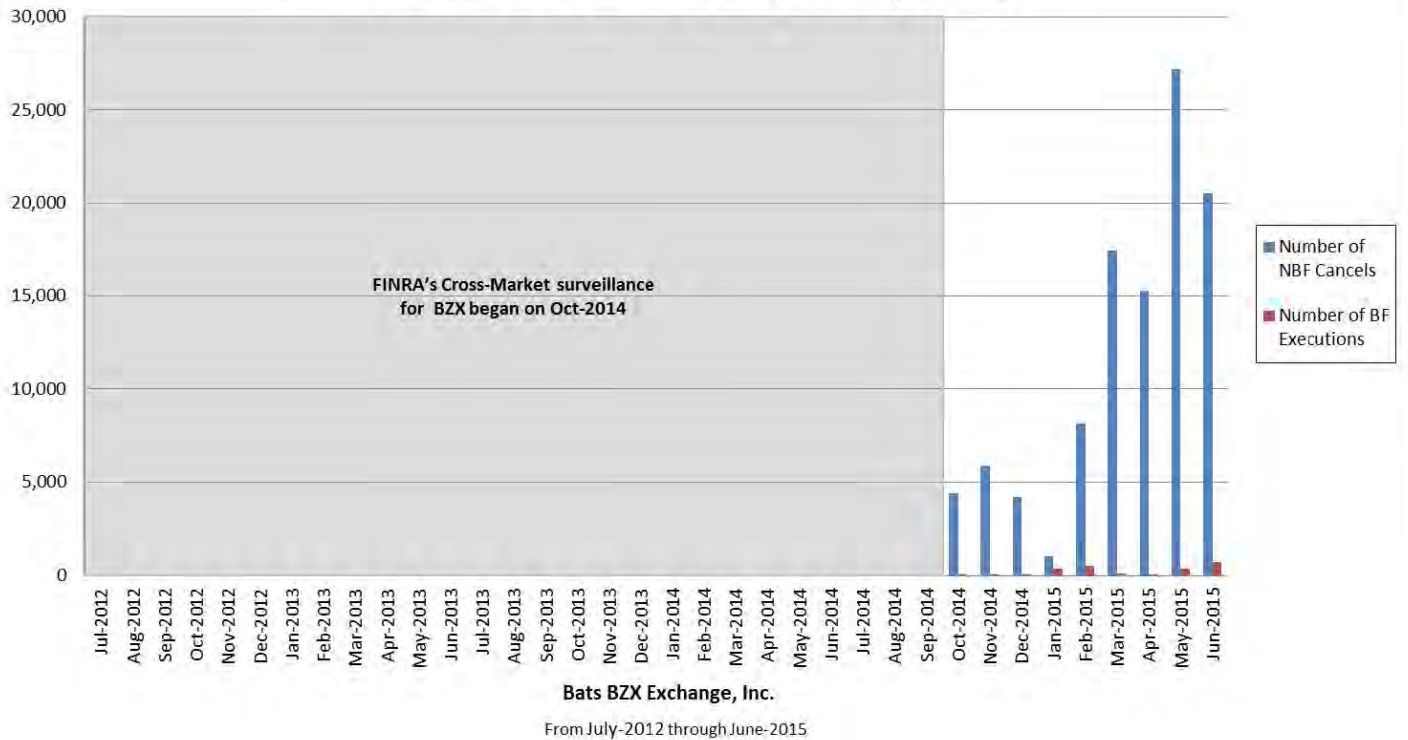

of Layering non bona-fide cancellations: 104,131

of Layering bona-fide executions: 2,262

LSCI Pair Participant Layering Activity on BYX

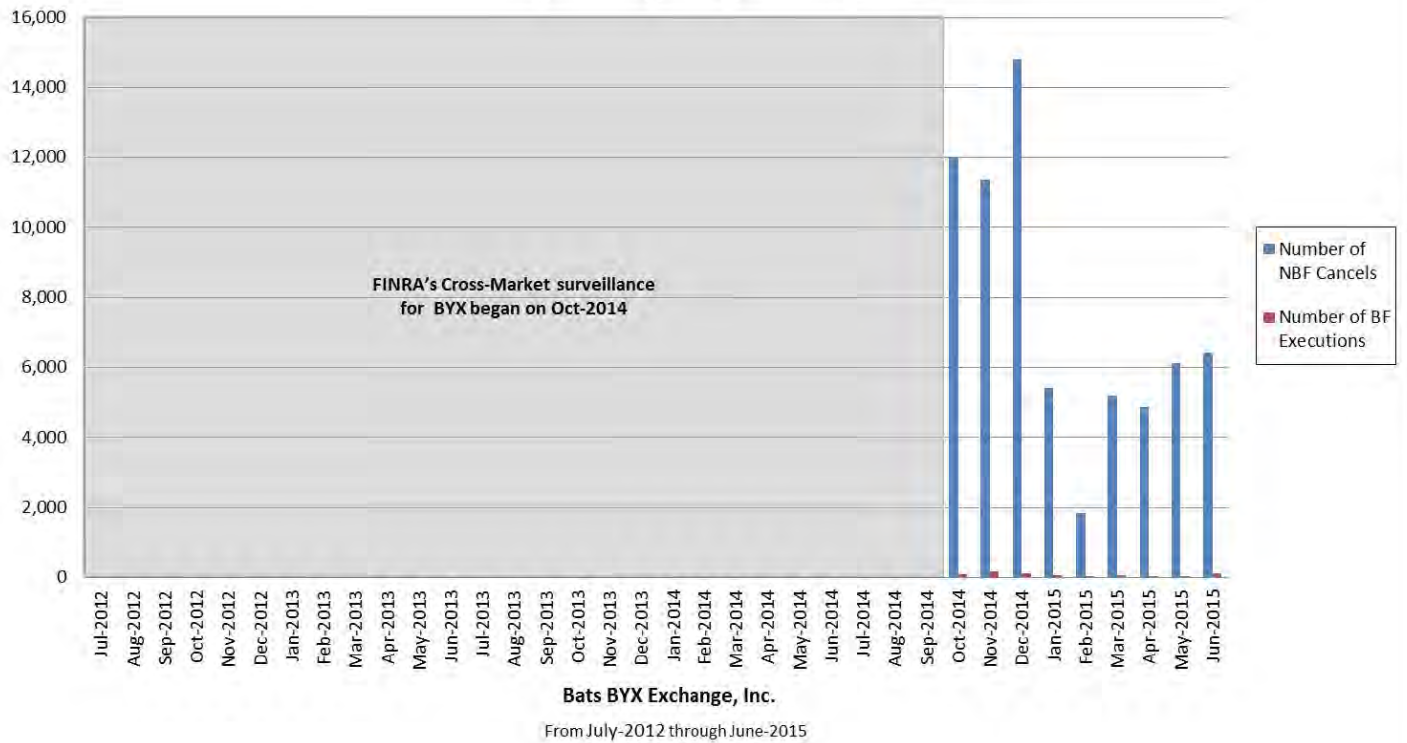

of Layering non bona-fide cancellations: 68,033

of Layering bona-fide executions: 717

AVALON's Pair Participant Layering Activity on BYX

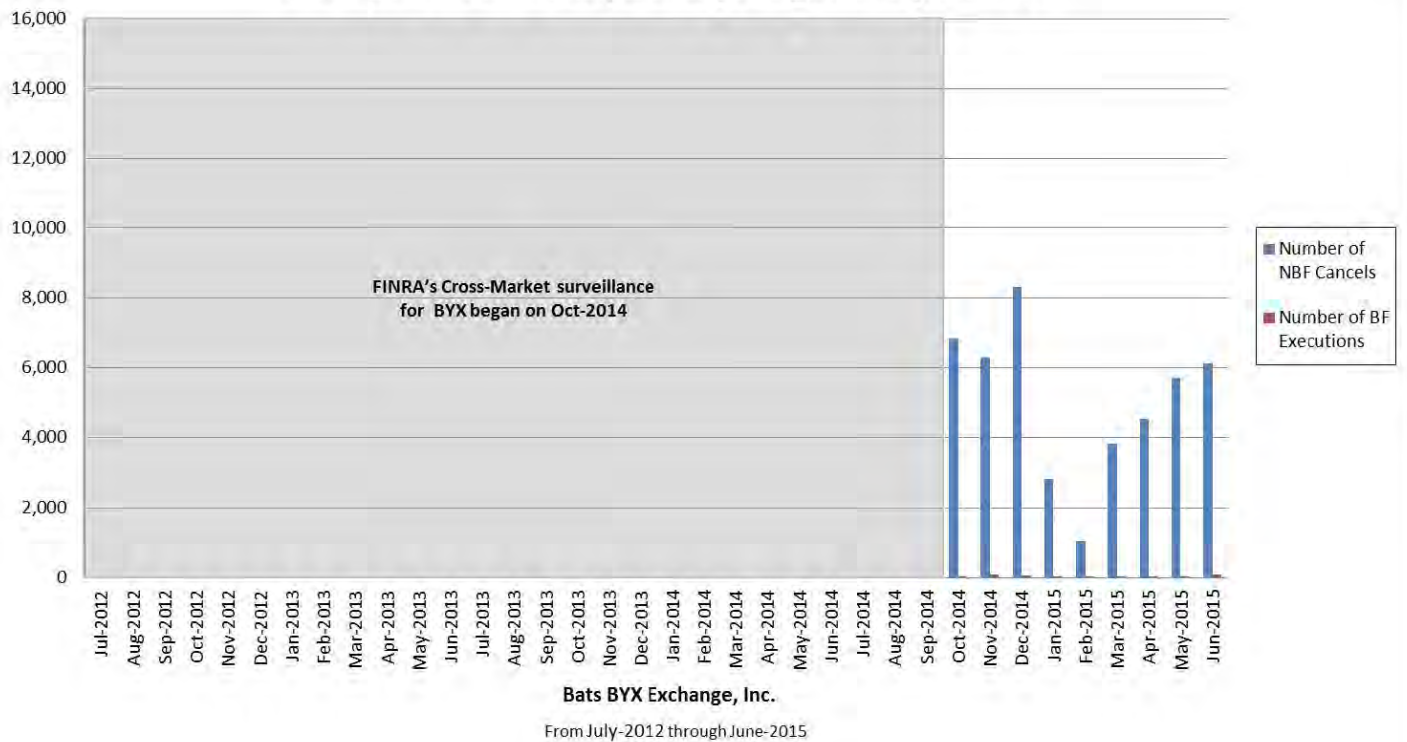

of Layering non bona-fide cancellations: 45,497

of Layering bona-fide executions: 395

LSCI Pair Participant Layering Activity on EDGA

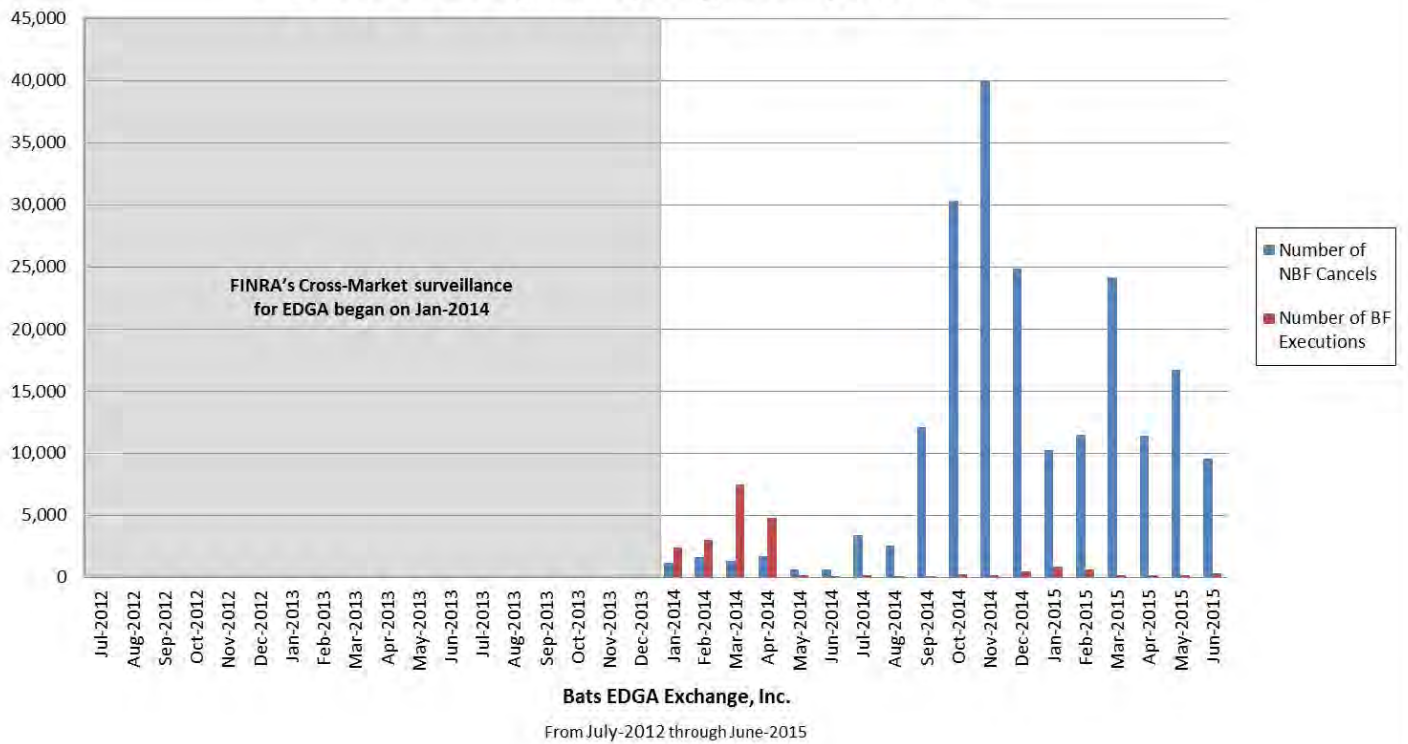

of Layering non bona-fide cancellations: 204,014

of Layering bona-fide executions: 21,451

AVALON's Pair Participant Layering Activity on EDGA

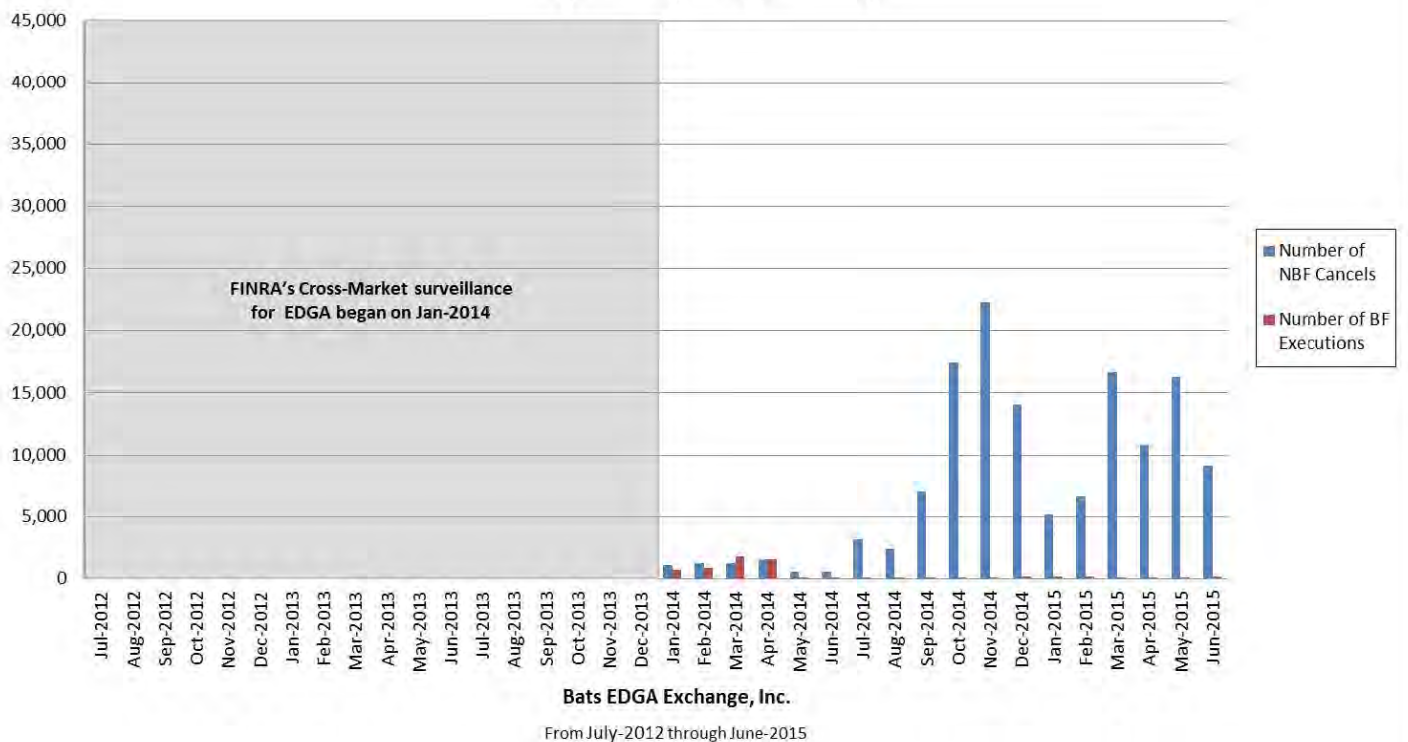

of Layering non bona-fide cancellations: 137,585

of Layering bona-fide executions: 6,254

LSCI Pair Participant Layering Activity on EDGX

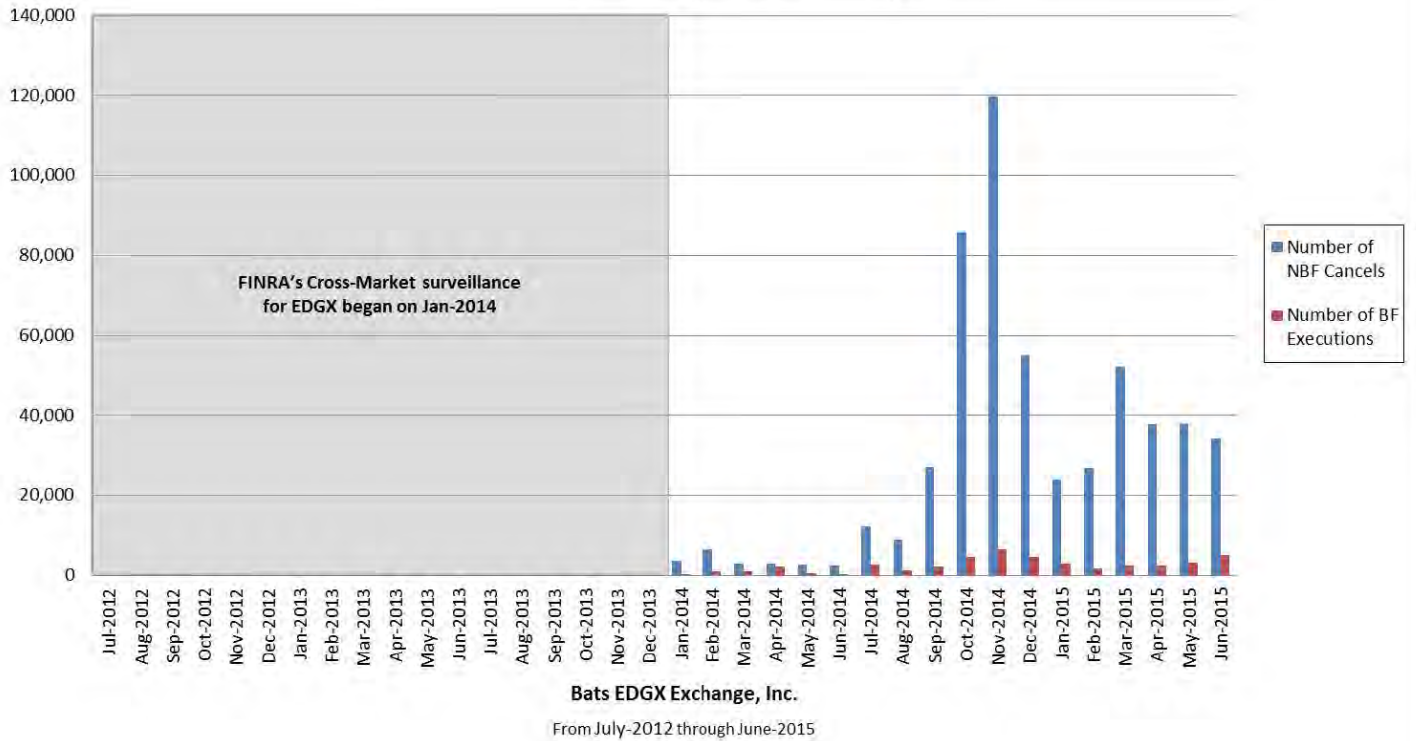

of Layering non bona-fide cancellations: 543,242

of Layering bona-fide executions: 45,167

AVALON's Pair Participant Layering Activity on EDGX

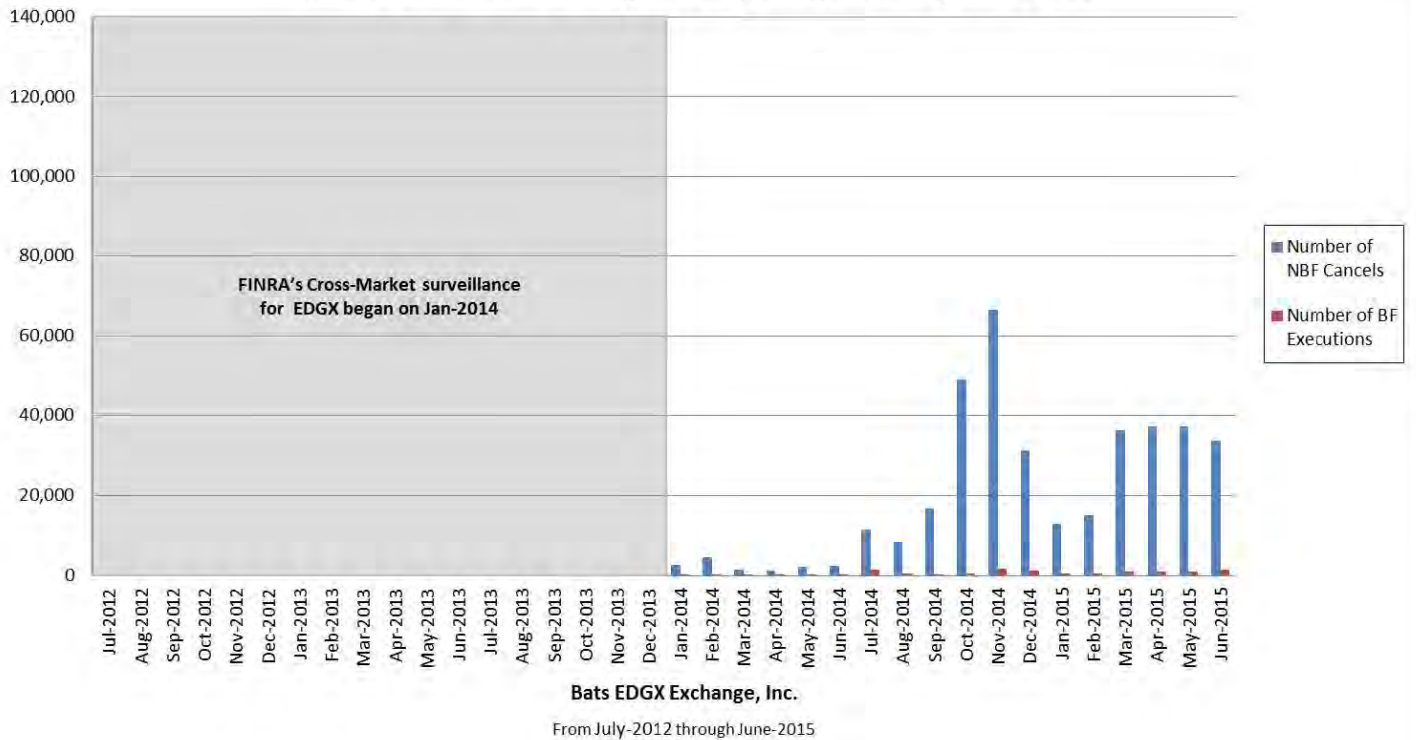

of Layering non bona-fide cancellations: 371,190

of Layering bona-fide executions: 12,295

LSCI Pair Participant Layering Activity Aggregated

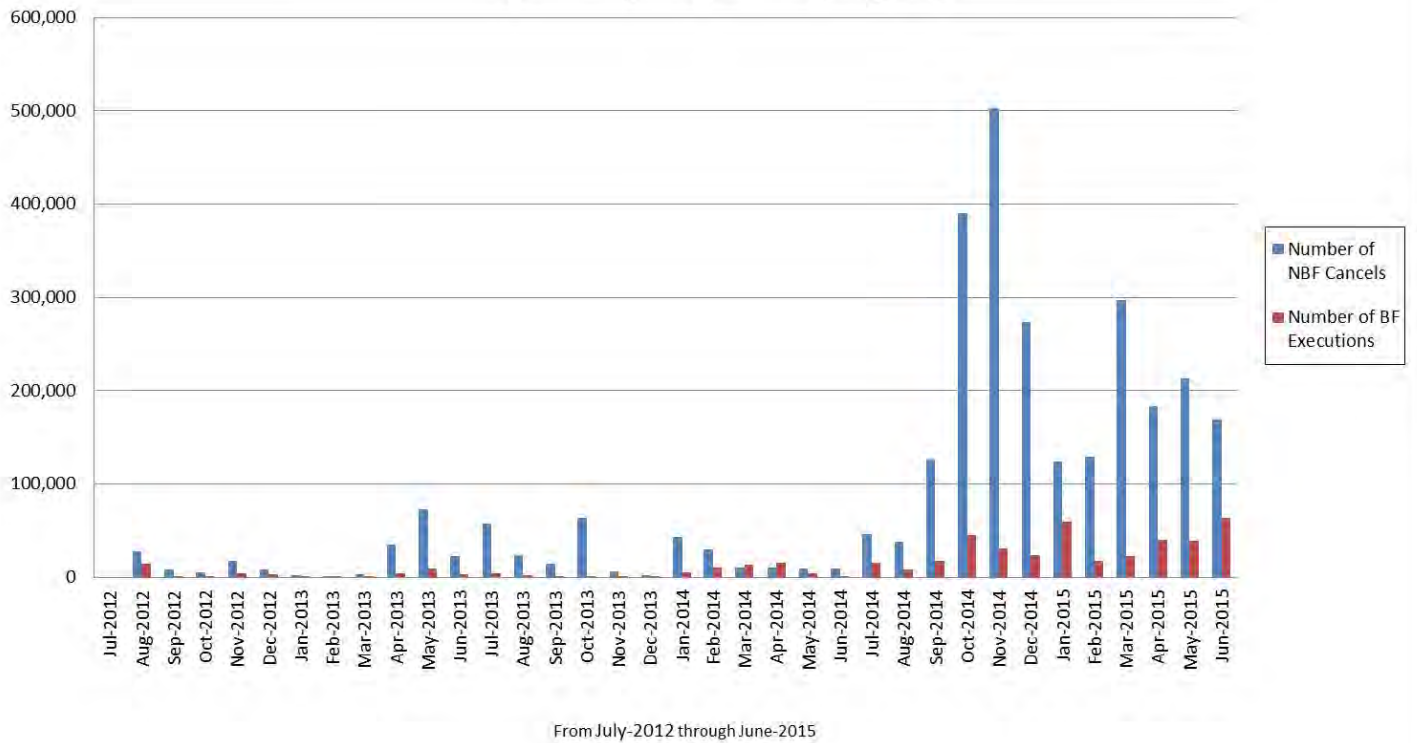

AVALON's Pair Participant Layering Activity Aggregated

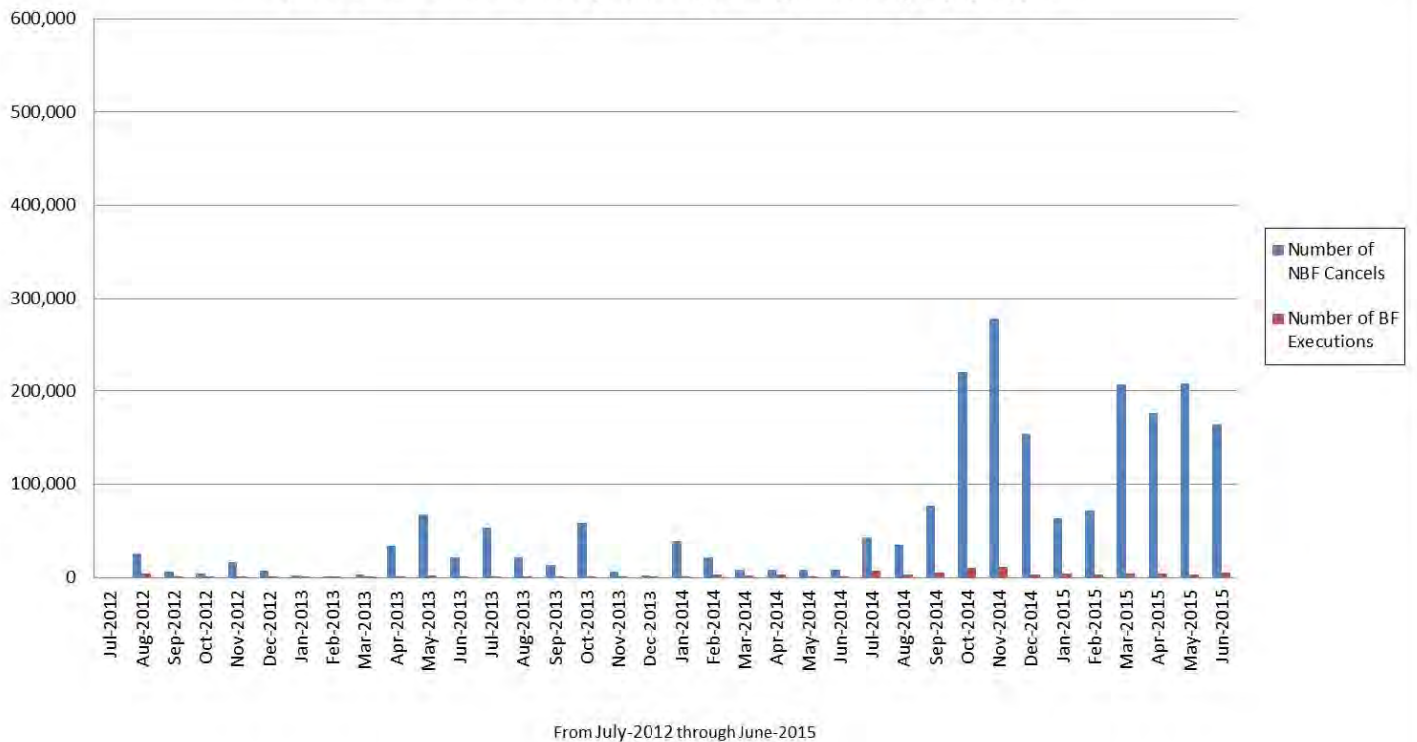
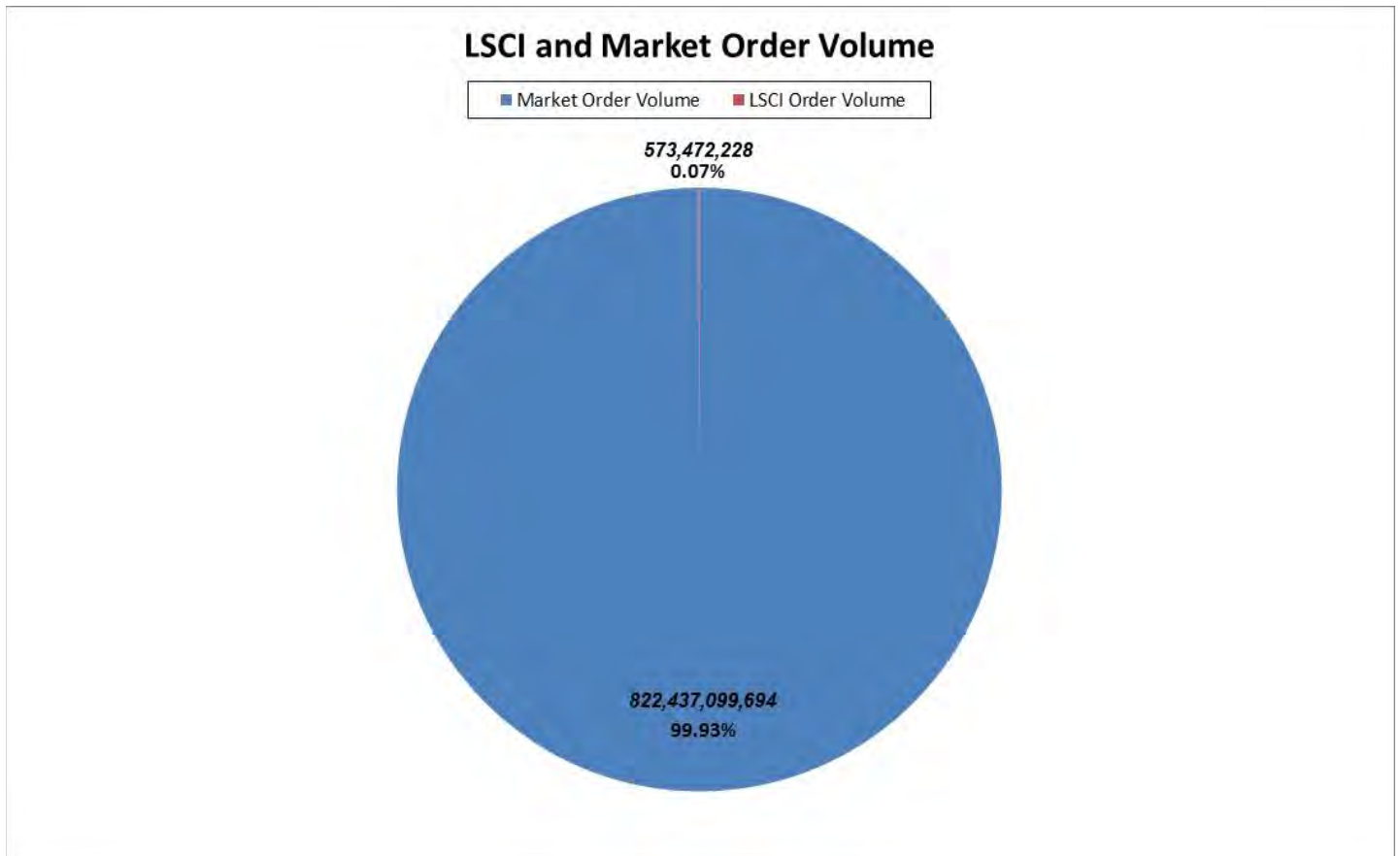

Exhibit 8

Exhibit 8: Cross-Market LSCI Volume Analysis

During the period of July-2012 to December-2015, LSCI was responsible for 0.07% of Cross-Market Order volume.



During the same period LSCI was responsible for 14.79% of Cross-Market Layering non bona-fide orders.

LSCI and Market Layering non bona-fide orders

■ Market Participants' non bona-fide orders ■ LSCI non bona-fide orders

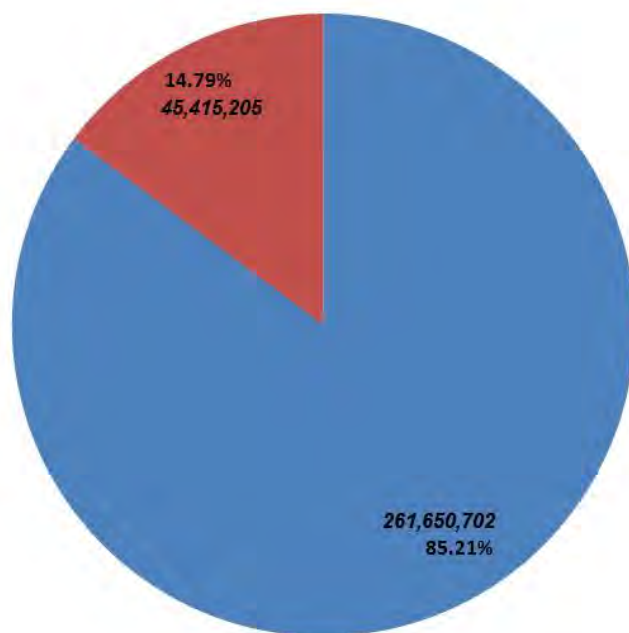

For all market participants, on average, 1 out every 3,143 orders was identified as non-bona fide layering.

For LSCI, 1 out of every 13 orders was identified as non-bona fide layering.

Thus, LSCI was **249 times** more likely to submit a non-bona fide layering order than other participants in the market.

249 X

1 out of every 13 LSCI orders was identified as non-bona fide layering

1 out every 3,143 orders was identified as non-bona fide layering for all other market participants

Exhibit 9

Instances (1/1/13 to 6/30/2015)		
Date	Bats BYX	Bats BZX
1/3/2013		9
1/7/2013	37	
1/8/2013	18	
1/14/2013	38	6
1/15/2013	28	
1/16/2013		6
1/18/2013		1
1/23/2013		1
1/24/2013		1
1/25/2013	10	1
1/28/2013		1
1/29/2013	19	
1/30/2013	14	4
1/31/2013	23	2
2/1/2013		1
2/4/2013		3
2/6/2013		11
2/7/2013	31	15
2/8/2013		10
2/11/2013		11
2/12/2013		18
2/13/2013		21
2/14/2013		14
2/15/2013		29
2/20/2013		24
2/25/2013		7
2/26/2013		10
2/27/2013		6
2/28/2013		1
3/4/2013		1
3/5/2013	18	5
3/6/2013		6
3/7/2013	25	4
3/8/2013	2	8
3/11/2013		6
3/12/2013	9	34
3/13/2013		29
3/14/2013		25
3/15/2013	5	8
3/18/2013		10
3/19/2013	60	45
3/20/2013	69	55
3/21/2013	71	47
3/22/2013	83	93

Instances (1/1/13 to 6/30/2015)		
Date	Bats BYX	Bats BZX
2013-1	187	32
2013-2	31	181
2013-3	529	655
2013-4	190	927
2013-5	136	942
2013-6	36	2095
2013-7	1706	10148
2013-8	292	1
2013-9	13	
2013-10		2
2013-11		1
2013-12		1
2014-1		1
2014-2	6	
2014-3	1	
2014-4		3
2014-5	1	1
2014-6	2	1
2014-7	1	5
2014-8	78	10
2014-9	132	77
2014-10	68	26
2014-11	318	126
2014-12	273	125
2015-1	78	157
2015-2	103	884
2015-3	255	580
2015-4	115	361
2015-5	9	1548
2015-6	236	1541

3/25/2013	43	63
3/26/2013	79	54
3/27/2013	47	84
3/28/2013	18	78
4/1/2013	19	73
4/2/2013	36	41
4/3/2013	38	15
4/4/2013	5	12
4/5/2013	5	39
4/8/2013	1	29
4/9/2013	9	107
4/10/2013	3	69
4/11/2013	3	60
4/12/2013	11	64
4/15/2013	21	87
4/16/2013	10	48
4/17/2013		26
4/18/2013	4	17
4/19/2013	4	16
4/22/2013		36
4/23/2013		24
4/24/2013	1	54
4/25/2013		27
4/26/2013		47
4/29/2013		19
4/30/2013	20	17
5/1/2013	8	18
5/2/2013		24
5/3/2013		30
5/6/2013		36
5/7/2013	4	42
5/8/2013	4	34
5/9/2013	2	79
5/10/2013		39
5/13/2013	7	33
5/14/2013	14	42
5/15/2013	10	27
5/16/2013		55
5/17/2013	7	105
5/20/2013	13	74
5/21/2013	7	81
5/22/2013	10	61
5/23/2013	9	36
5/24/2013	11	8
5/28/2013	11	20
5/29/2013	10	35
5/30/2013	3	35

5/31/2013	6	28
6/3/2013	3	20
6/4/2013	6	29
6/5/2013	5	119
6/6/2013		127
6/7/2013	4	74
6/10/2013	3	89
6/11/2013	1	120
6/12/2013	2	89
6/13/2013	1	117
6/14/2013	1	137
6/17/2013	1	87
6/18/2013	4	108
6/19/2013	3	62
6/20/2013		79
6/21/2013	2	131
6/24/2013		95
6/25/2013		121
6/26/2013		83
6/27/2013		240
6/28/2013		168
7/1/2013		193
7/2/2013		268
7/3/2013		303
7/5/2013		268
7/8/2013	2	403
7/9/2013	2	401
7/10/2013		366
7/11/2013	1	367
7/12/2013	26	444
7/15/2013	52	649
7/16/2013	63	672
7/17/2013	137	964
7/18/2013	186	815
7/19/2013	219	794
7/22/2013	284	1141
7/23/2013	285	1247
7/24/2013	251	675
7/25/2013	138	156
7/26/2013	25	22
7/29/2013	13	
7/30/2013	11	
7/31/2013	11	
8/1/2013	11	
8/2/2013	16	
8/5/2013	17	
8/6/2013	5	

8/7/2013	9	
8/8/2013	23	
8/9/2013	12	
8/12/2013	20	
8/13/2013	28	
8/14/2013	17	
8/15/2013	5	
8/16/2013	13	
8/19/2013	32	
8/20/2013	23	
8/22/2013	3	
8/23/2013	2	
8/26/2013	33	
8/27/2013	23	
8/28/2013		1
9/4/2013	1	
9/13/2013	4	
9/16/2013	3	
9/17/2013	3	
9/18/2013	1	
9/19/2013	1	
10/4/2013		1
10/23/2013		1
11/8/2013		1
12/23/2013		1
1/2/2014		1
2/3/2014	1	
2/5/2014	1	
2/6/2014	1	
2/7/2014	1	
2/20/2014	1	
2/24/2014	1	
3/4/2014	1	
4/11/2014		2
4/23/2014		1
5/2/2014	1	
5/21/2014		1
6/13/2014		1
6/19/2014	1	
6/24/2014	1	
7/1/2014	1	
7/9/2014		1
7/22/2014		1
7/23/2014		3
8/1/2014	3	1
8/4/2014	2	
8/5/2014	2	1

8/6/2014	5	
8/7/2014	10	1
8/8/2014	7	1
8/11/2014	11	
8/12/2014	2	
8/13/2014	1	
8/14/2014	5	
8/15/2014		1
8/18/2014	8	
8/19/2014	8	
8/20/2014	1	
8/21/2014	10	1
8/22/2014	2	
8/25/2014		1
8/26/2014	1	3
9/3/2014	11	
9/4/2014	6	1
9/5/2014	9	
9/8/2014	8	15
9/9/2014	2	6
9/10/2014	6	11
9/11/2014	9	9
9/12/2014	1	1
9/15/2014	18	4
9/16/2014		2
9/17/2014	11	7
9/18/2014	1	5
9/19/2014	14	5
9/22/2014	13	4
9/23/2014	6	
9/24/2014	13	
9/26/2014	1	1
9/29/2014	3	3
9/30/2014		3
10/1/2014	2	2
10/3/2014	1	
10/7/2014		2
10/8/2014	1	2
10/9/2014	1	
10/13/2014	1	1
10/15/2014		2
10/16/2014		2
10/17/2014	1	
10/20/2014	6	
10/23/2014	14	2
10/24/2014	9	2
10/27/2014	3	

10/28/2014	5	1
10/29/2014	2	
10/30/2014	8	2
10/31/2014	14	8
11/3/2014	13	1
11/4/2014	4	1
11/5/2014	10	6
11/6/2014	22	6
11/7/2014	28	14
11/10/2014	21	10
11/11/2014	21	7
11/12/2014	15	2
11/13/2014	16	4
11/14/2014	13	8
11/17/2014	12	5
11/18/2014	17	18
11/19/2014	21	14
11/20/2014	22	6
11/21/2014	18	6
11/24/2014	11	7
11/25/2014	29	3
11/26/2014	17	5
11/28/2014	8	3
12/1/2014	7	9
12/2/2014	12	12
12/3/2014	16	13
12/4/2014	19	13
12/5/2014	8	12
12/8/2014	15	3
12/9/2014	26	5
12/10/2014	10	3
12/11/2014	33	6
12/12/2014	12	1
12/15/2014	31	5
12/16/2014	12	2
12/17/2014	12	6
12/18/2014	9	4
12/19/2014	8	3
12/22/2014	9	1
12/23/2014	20	2
12/24/2014	5	8
12/26/2014	1	3
12/29/2014	4	2
12/30/2014	2	6
12/31/2014	2	6
1/2/2015	4	3
1/5/2015	8	5

1/6/2015		2
1/7/2015		7
1/8/2015	15	4
1/9/2015	9	4
1/12/2015	1	
1/13/2015	8	5
1/14/2015	7	
1/15/2015	5	1
1/16/2015		6
1/20/2015	4	9
1/21/2015		2
1/22/2015	3	26
1/23/2015	1	10
1/26/2015		18
1/27/2015	4	26
1/28/2015	7	13
1/29/2015	1	6
1/30/2015	1	10
2/2/2015		9
2/3/2015	4	38
2/4/2015	6	42
2/5/2015	8	30
2/6/2015	7	29
2/9/2015		25
2/10/2015	3	48
2/11/2015	1	78
2/12/2015	5	36
2/13/2015	10	61
2/17/2015	3	69
2/18/2015	1	58
2/19/2015	6	83
2/20/2015	3	64
2/23/2015	16	61
2/24/2015	4	46
2/25/2015	8	59
2/26/2015	10	25
2/27/2015	8	23
3/2/2015	18	25
3/3/2015	19	20
3/4/2015	17	25
3/5/2015	4	28
3/6/2015	15	41
3/9/2015	14	15
3/10/2015	16	
3/11/2015	6	21
3/12/2015	16	39
3/13/2015	13	35

3/16/2015	11	25
3/17/2015	9	49
3/18/2015	4	15
3/19/2015	10	27
3/20/2015	12	38
3/23/2015	6	22
3/24/2015	4	25
3/25/2015	8	24
3/26/2015	11	24
3/27/2015	11	33
3/30/2015	24	28
3/31/2015	7	21
4/1/2015	9	13
4/2/2015	6	9
4/6/2015	16	11
4/7/2015	12	19
4/8/2015	13	26
4/9/2015	9	37
4/10/2015	11	21
4/13/2015		7
4/14/2015	3	19
4/15/2015	5	6
4/16/2015	6	7
4/17/2015	6	10
4/20/2015	2	9
4/21/2015	12	9
4/22/2015	3	12
4/23/2015	2	15
4/24/2015		10
4/27/2015		6
4/28/2015		12
4/29/2015		25
4/30/2015		78
5/4/2015	1	59
5/5/2015		45
5/6/2015		13
5/7/2015		53
5/8/2015		61
5/11/2015		104
5/12/2015		101
5/13/2015		119
5/14/2015		101
5/15/2015		48
5/18/2015		117
5/19/2015		129
5/20/2015		151
5/21/2015	1	119

5/22/2015		59
5/26/2015		7
5/27/2015		95
5/28/2015		100
5/29/2015	7	67
6/1/2015		90
6/2/2015		20
6/3/2015	6	47
6/4/2015		150
6/5/2015		74
6/8/2015	1	142
6/9/2015	4	127
6/10/2015	8	44
6/11/2015	13	90
6/12/2015	7	71
6/15/2015	3	25
6/16/2015	9	40
6/17/2015	9	24
6/18/2015	12	26
6/19/2015	5	70
6/22/2015	13	51
6/23/2015	30	75
6/24/2015	34	100
6/25/2015	10	115
6/26/2015	38	83
6/29/2015	8	44
6/30/2015	26	33



Instances (1/1/13 to 6/30/2015)

Bats BYX	2013	2014	2015
LAYERING	3	43	6
POTENTIAL LAYERING	3117	837	790
Bats BZX	2013	2014	2015
LAYERING	116	3	23
POTENTIAL LAYERING	14869	372	5048
	18,105	1,255	5,867

DATA CHECK 1: Daily Monthly
 YES YES

LSCI - Layering & Potential Layering Instances 2013 to 6/30/2015

Bats BYX Bats BZX

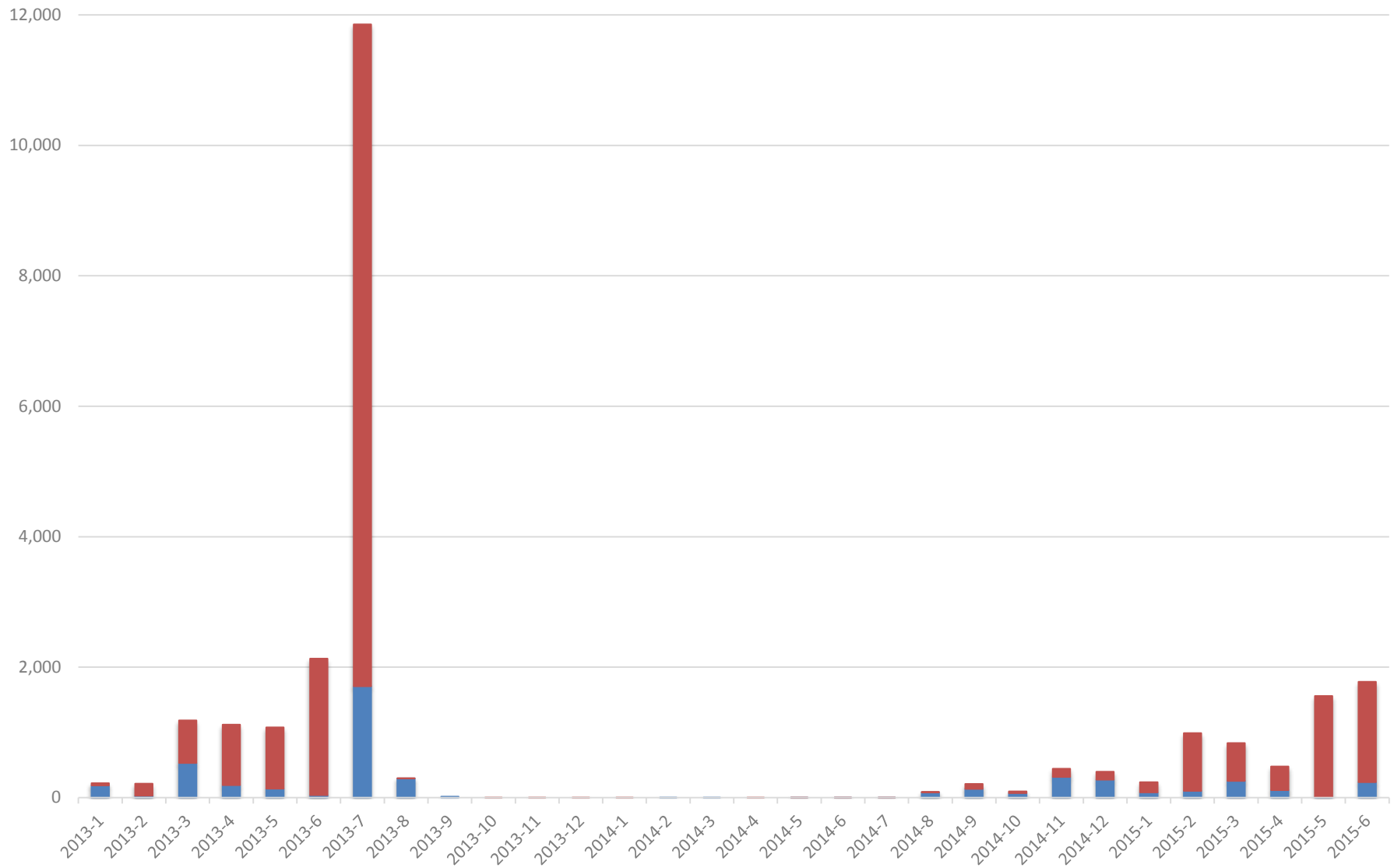

LSCI - Layering & Potential Layering Instances 2013 to 6/30/2015

Bats BZX Bats BYX

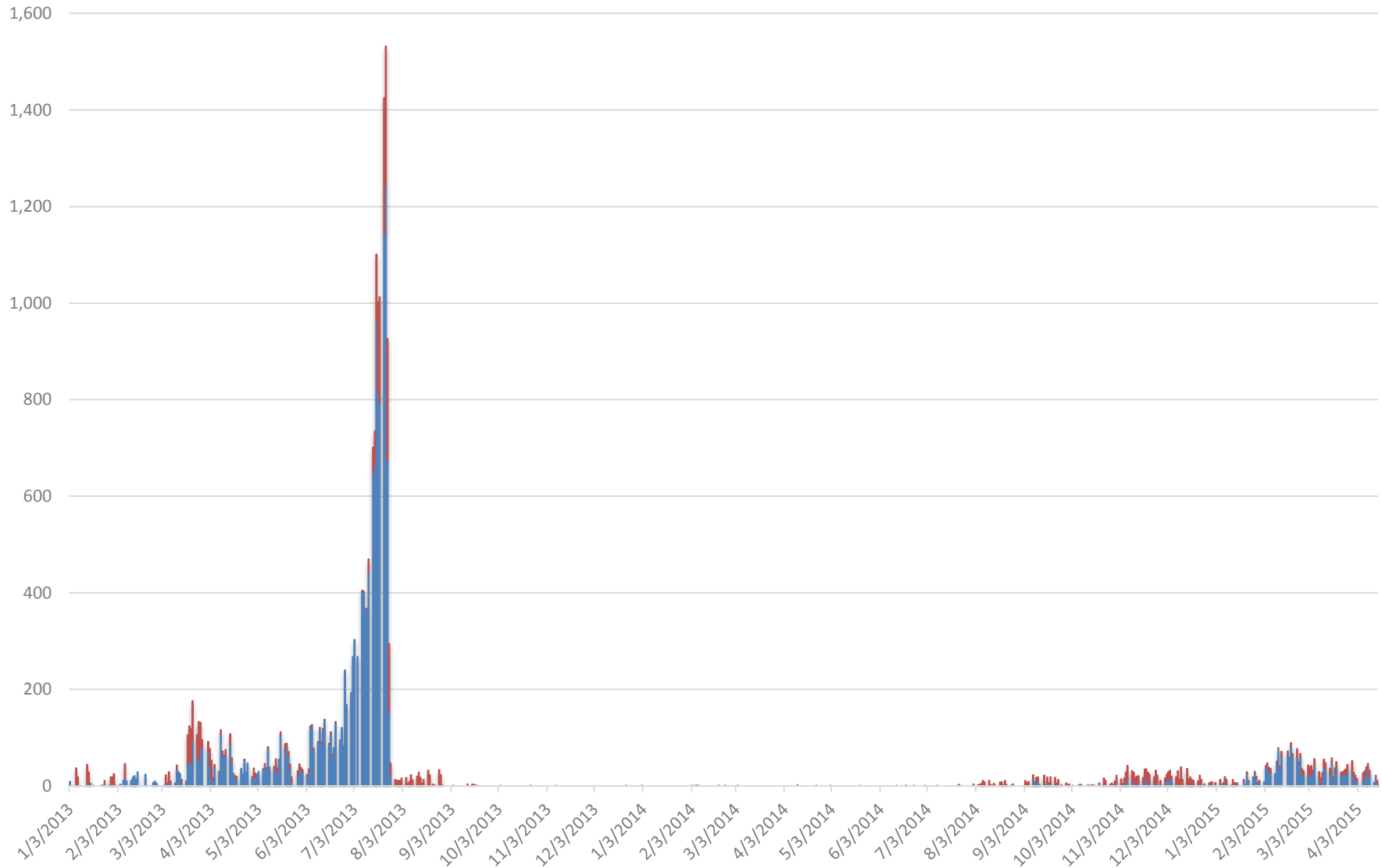

**BATS BZX EXCHANGE, INC.
BATS BYX EXCHANGE, INC.
BATS EDGA EXCHANGE, INC.
BATS EDGX EXCHANGE, INC.
OFFICE OF HEARING OFFICERS**

The Department of Market Regulation,
on behalf of Bats BZX Exchange, Inc.,
Bats BYX Exchange, Inc.,
Bats EDGA Exchange, Inc., and
Bats EDGX Exchange, Inc.

Complainants,

v.

Lek Securities Corporation (CRD No.
33135),

and

Samuel Frederik Lek (CRD No. 1642936),

Respondents.

Disciplinary Proceeding Nos.
20110297130-10 (BYX),
20110297130-11 (BZX),
20110297130-12 (EDGA), and
20110297130-13 (EDGX)

CERTIFICATE OF SERVICE

I hereby certify that on the 27th day of March 2017, copies of the Notice of Statement of Charges and this Certificate of Service were served on Respondents via Federal Express and by United States mail (First Class) at the addresses listed below:

Lek Securities Corporation
One Liberty Plaza
52nd Floor
New York, NY 10006

Samuel Frederik Lek
212 East 61st Street
New York, NY 10065

John Warshawsky
Senior Counsel

**Statement of the Exchange Regarding Allegations
In a Disciplinary Complaint Pursuant to Exchange Rule 8.18(b)(1)**

This statement of charges is a disciplinary complaint under Exchange Rules. A disciplinary complaint represents the initiation of a formal proceeding by the Exchange in which findings as to the allegations in the complaint have not been made and does not represent a decision as to any of the allegations contained in the complaint.